

## Anatomy

### **ANAT M01    General Human Anatomy    4.00 Units**

PREREQUISITE: BIOL M01 or BIOL M02A

Examines the anatomy of human organs and organ systems from a functional perspective that focuses on an understanding of the design of the human body. In laboratory students learn to distinguish tissue types through histological specimens, and study the three-dimensional relationship of body structures through required non-human mammalian dissection. Demonstrations on human cadavers will afford students a working knowledge of the gross anatomy of the human body. Applies to Associate Degree. Transfer credit: CSU; UC (ANAT M01 combined with ANPH M01/L: maximum credit, one course)

31613 SHARGO ES	09:00AM-10:50AM MWF	LMC-228
AND	NOON-12:50PM TTH	PS-115
30214 SHARGO ES	11:00AM-12:50PM MWF	LMC-228
AND	NOON-12:50PM TTH	PS-115
30220 CHEROSKE AG	09:00AM-09:50AM TTH	LMC-228
AND	10:00AM-12:50PM TTH	LMC-228
<b>30828 STAFF</b>	<b>06:00pm-09:50pm MW</b>	<b>LMC-228</b>
<b>31598 COVITT GS</b>	<b>06:00pm-06:50pm TTh</b>	<b>LMC-220</b>
AND	<b>07:00pm-09:50pm TTh</b>	<b>LMC-228</b>
31676 STAFF	01:00PM-01:50PM F	LMC-228
AND	02:00PM-05:50PM F	LMC-228
AND	09:00AM-10:50AM S	LMC-228
AND	11:00AM-04:50PM S	LMC-228

*NOTE: CRN 31676 IS A FEBRUARY START CLASS FROM 02/10/2006 TO 05/06/2006*

<b>30215 SHARGO ES</b>	<b>01:30pm-02:50pm TTh</b>	<b>LMC-228</b>
AND	<b>03:00pm-06:50pm TTh</b>	<b>LMC-228</b>

*NOTE: CRN 30215 IS A FEBRUARY START CLASS FROM 02/07/2006 TO 05/09/2006*

## Anatomy/Physiology

### **ANPH M01    Human Anatomy & Physiology 5.00 Units**

PREREQUISITE: BIOL M01 or BIOL M02A

Introduces the structures and the relationships of human body parts and explores how the functioning of the parts is related to their structure. The combined study of anatomy and physiology allows students to effectively integrate the study of structure with functioning of the system. The themes of hierarchical structural organization and maintenance of homeostasis form the framework for the study of the human system at both macroscopic and microscopic levels. In laboratory, students will examine the structure/function relationship through the required dissection of a cat. A human cadaver will be used to demonstrate the principles in the human body. A variety of instruments and techniques will be introduced to assess functioning in the living body. The emphasis in both lecture and lab is on student understanding of systems integration and co-dependence. Applies to Associate Degree. Transfer credit: CSU; UC maximum credit allowed one course if combined with ANAT M01 or PHSO M01. IGETC AREA 5B

31622 MARTEN	01:00PM-04:50PM MW	LMC-228
AND	05:00PM-06:50PM MW	LMC-227

*NOTE: CRN 31622 IS A FEBRUARY START CLASS FROM 02/06/2006 TO 05/06/2006*

## Animal Science

### **ANSC M03    Animal Nutrition    2.00 Units**

PREREQUISITE: ANSC M02

Provides a basic understanding of those factors relating to the feeding and nutritional needs of domestic and non-domestic animals in captivity as well as in the wild. Formerly EATM M03. Applies to Associate Degree. Transfer credit: CSU.

37208 STRINGFIELD CE	08:30AM-10:20AM W	ZOO-2
----------------------	-------------------	-------

### **ANSC M04    Animal Behavior    3.00 Units**

Introduces the study of animal behavior, emphasizing learning theory. Focuses on classical and operant conditioning. Applies concepts of ethology and behavior modification to the maintenance and training of animals in captivity. (Same course as PSY M12.) Formerly EATM M04. Applies to Associate Degree. Transfer credit: CSU.

37209 WILSON GL	01:00PM-02:20PM TTH	ZOO-2
-----------------	---------------------	-------

### **ANSC M04L    Animal Behavior Lab    0.5 Unit**

This course consists of laboratory activities giving the student opportunities to develop skills in behavior modification and observational research. Each student will be required to train a rat and conduct an observational research project on captive animals.

37210 WILSON GL	02:30PM-03:50PM T	ZOO-2
37211 WILSON GL	02:30PM-03:50PM TH	ZOO-2

### **ANSC M06    Animal Anatomy/Physiology 3.00 Units**

An introduction to the science of veterinary medicine as it applies to mammals, birds and reptiles. The course presents a practical system-by-system approach to the basic structure (anatomy) and function (physiology) of the previously mentioned groups. Formerly EATM M06. Applies to Associate Degree. Transfer credit: CSU.

37212 STRINGFIELD CE	08:30AM-09:50AM TTH	ZOO-2
----------------------	---------------------	-------

### **ANSC M07    Animal Diversity    3.00 Units**

COREQUISITE: ANSC M07L

Introduces survey of invertebrate and vertebrate animals, both terrestrial and marine. Includes classification, general characteristics, adaptations, animal recognition, evolutionary history, and basic concepts of ecology and conservation. Formerly EATM M01. Applies to Association Degree. Transfer credit: CSU.

37213 WILSON GL	01:00PM-02:20PM MW	ZOO-2
-----------------	--------------------	-------

### **ANSC M07L    Animal Diversity Lab    .50 Unit**

COREQUISITE: ANSC M07

This introductory laboratory course surveys the invertebrate and vertebrate animals, both terrestrial and marine. The focus will be on animal recognition, general characteristics and behavior through animal observations. Observations will be made of live animals in America's Teaching Zoo, as well as on video. Additional species will be presented in photographic slides.

37214 WILSON GL	02:30PM-03:50PM M	ZOO-2
-----------------	-------------------	-------

### **ANSC M30    Ethical and Legal Issues    2.00 Units**

Reviews the ethical issues involving animal ownership and use, i.e., research, education, food production, exhibition, and as companions; major animal rights groups; the legal issues relating to animal care and treatment; and regulatory agencies from the local to international level. (Same course as CAPS M02). Applied to Associate Degree.

<b>37624 SHAPIRO LS</b>	<b>06:00pm-08:50pm W</b>	<b>ZOO-2</b>
-------------------------	--------------------------	--------------

*NOTE: 37624 IS A JANUARY START CLASS FROM 01/11/2006 TO 03/29/2006*

### **ANSC M60B    Primate Behavior    1.00 Unit**

This course serves as an introduction to primate behavior and its application to successful handling and training of nonhuman primates.

37217 WILSON CH	01:30PM-02:20PM F	ZOO-2
-----------------	-------------------	-------

**ANSC M60BL Primate Behavior Lab 1.00 Unit**

Observation and analysis of primate behavior at America's Teaching Zoo. Activities include the application and evaluation of operant conditioning and environmental enrichment techniques specific to primates. Applies to Associate Degree.

37219 WILSON CH 02:30PM-03:50PM WF ZOO-2

**Anthropology****ANTH M01 Physical Anthropology 3.00 Units**

Focuses on human evolution and diversity, including genetics, evolution, primatology, paleontology, human variation and biocultural adaptation. Provider approved by the California Board of Registered Nursing. Provider number CEP2811 for 45 contact hours. Applies to Associate Degree. Transfer credit: CSU; UC. CAN: ANTH 2. IGETC AREA 5B

30892 ROMANIUK TA 07:00AM-08:20AM MW PS-115  
 31669 ROMANIUK TA 08:30AM-09:50AM MW PS-115  
 38720 KINKELLA AJ 10:00AM-11:20AM MW PS-202  
 31646 DELANEY-RIVERA CM 11:30AM-12:50PM MW PS-205  
 36003 KINKELLA AJ 01:00PM-02:20PM MW PS-115  
 36475 KINKELLA AJ 02:30PM-03:50PM MW PS-115  
 31639 STAFF 08:30AM-09:50AM TTH PS-115  
 35918 DELANEY-RIVERA CM 10:00AM-11:20AM TTH LMC-219  
 31668 DELANEY-RIVERA CM 11:30AM-12:50PM TTH LMC-219  
 36980 MATTSON P 01:00PM-02:20PM TTH PS-115  
 38793 MATTSON P 02:30PM-03:50PM TTH PS-115  
 31642 BAKER JR 01:00PM-03:50PM F PS-115  
**31108 BAKER JR 06:30pm-09:20pm T PS-115**  
**36474 RALEIGH M 06:30pm-09:20pm W PS-115**  
**31671 BAKER JR 06:00pm-09:50pm M PS-115**

NOTE: CRN 31671 IS A FEBRUARY START CLASS FROM 02/06/2006 TO 05/08/2006

37559 BAKER JR 01:00PM-04:50PM W PS-110

NOTE: CRN 37559 IS A FEBRUARY START CLASS FROM 02/08/2006 TO 05/08/2006

**ANTH M01L Physical Anthropology Lab 1.00 Unit**

PREREQUISITE: Completion of or concurrent enrollment in ANTH M01  
 Provides hands-on understanding of principles of evolution and genetics. Covers comparative vertebrate anatomy, modern and fossil hominids, primatology, variation in modern human populations, medical genetics and adaptability. Introduces molecular biological methods. Applies to Associate Degree. Transfer credit: CSU, UC. IGETC AREA 5B

39547 FREIER M 01:00PM-03:50PM M LMC-219  
 35999 FREIER M 01:00PM-03:50PM T LMC-219  
 30911 FREIER M 01:00PM-03:50PM W LMC-219  
 36000 FREIER M 01:00PM-03:50PM TH LMC-219  
**30229 RALEIGH M 06:30pm-09:20pm T LMC-219**  
**30804 RALEIGH M 06:30pm-09:20pm Th LMC-219**  
 31389 ABRAM V NOON-04:20PM F LMC-219

NOTE: CRN 31389 IS A FEBRUARY START CLASS FROM 02/10/2006 TO 05/05/2006

**ANTH M02 Cultural Anthropology 3.00 Units**

Focuses on basic concepts and methods for analyzing cultural systems, illustrated with examples drawn largely from non-Western societies. Emphasis will be on the structure and evolution of human behavior in all major aspects of culture. Provider approved by the California Board of Registered Nursing. Provider number CEP2811 for 45 contact hours. Applies to Associate Degree. Transfer credit: CSU; UC. CAN: ANTH 4. IGETC AREA 4

31865 DELANEY-RIVERA CM 10:00AM-11:20AM MW PS-205  
 38685 MANDEL-TOREN NM 08:30AM-09:50AM TTH PS-204

38710 MANDEL-TOREN NM 10:00AM-11:20AM TTH PS-207  
 31861 LIPMAN K 01:30PM-02:50PM TTH PS-110  
 30982 ABRAM V 09:00AM-11:50AM F LMC-219  
**30983 ROMANIUK TA 06:00pm-09:50pm M PS-207**

NOTE: CRN 30983 IS A FEBRUARY START CLASS FROM 02/06/2006 TO 05/08/2006

**35659 LIPMAN K 04:00pm-05:50pm TTh PS-110**

NOTE: CRN 35659 IS A FEBRUARY START CLASS FROM 02/07/2006 TO 05/08/2006

**ANTH M03 Archaeology 3.00 Units**

Introduces the history and goals of archaeology, emphasizing methods of interpreting and dating the prehistoric past through the rise of complex societies as seen both in the New World and in Ventura County. Applies to Associate Degree. Transfer credit: CSU; UC. CAN: ANTH 6. IGETC AREA 4

30818 KINKELLA AJ 01:00PM-03:50PM T T-215  
**31874 DELANEY-RIVERA CM 06:00pm-09:50pm M LMC-219**

NOTE: CRN 31874 IS A FEBRUARY START CLASS FROM 02/06/2006 TO 05/08/2006

**ANTH M04 Chicano Culture 3.00 Units**

Focuses on the social and cultural heritage of the Middle American Chicano civilizations from the Spanish conquest to the present, emphasizing contributions in the fine arts, literature, and oral history. (Same course as CHST M02.) Provider approved by the California Board of Registered Nursing. Provider number CEP2811 for 45 contact hours. Applies to Associate Degree. Transfer credit: CSU; UC. IGETC AREA 4

30222 ROMERO-MOTLAGH O 01:00PM-03:50PM T HSS-101

**ANTH M07 Peoples and Cultures of the World 3.00 Units**

Considers the differences between and the commonalities among several human sociocultural groups. A variety of theoretical orientations and topical foci will be utilized. Case studies of individual cultures will be used to discuss these cultures and understand ethnographic methodologies, while comparison of these cultures will provide an introduction to the cross-cultural perspective. Provider approved by the California Board of Registered Nursing. Provider number CEP2811 for 45 contact hours. Applies to Associate Degree. Transfer credit: CSU; UC. IGETC AREA 4

30835 LIPMAN K 11:30AM-12:50PM TTH PS-207

**ANTH M11 The Anthropology of Magic, Witchcraft and Religion 3.00 Units**

Provides an introduction to human belief systems around the world and the manners in which anthropology investigates these. Topics include functions and structures of religions, cross-cultural classification of religions, shamanism, religious change, and religious systems in global perspective. Applies to Associate Degree. Transfer credit: CSU; UC. IGETC AREA 4

35657 MATTSON P 10:00AM-11:20AM TTH PS-115  
**30821 BAKER JR 06:30pm-09:20pm Th FORU**

**ANTH M12 Archaeological Laboratory Procedures 3.00 Units**

PREREQUISITE: ANTH M03

This course will introduce students into the initial laboratory procedures used to process an actual excavation collection.

This course is an actual hands-on experience working with archaeological collections. Students will be taken through initial processing, sorting, washing, stabilizing and final cataloging of an excavation collection. This will be followed by detailed analysis of one aspect of the collection. May be taken four (4) times for credit. Applies to Associate Degree. Transfer credit: CSU; UC

30087 KINKELLA AJ 09:00AM-04:50PM S PS-205



**ANTH M95 Honors in Anthropology: Contemporary Problems in Anthropological Perspective 3.00 Units**

PREREQUISITE: ANTH M01 and ANTH M02 (at least one must be completed prior to enrollment; the other must be taken concurrently)

Provides an Honors forum for evaluating contemporary human problems using both the biological and the socio-cultural perspectives. Examples of problems that may be considered include: overpopulation, environmental degradation, criminality and violence, globalization and culture change, substance use and abuse, and ethnic and religious intolerance. Honors work challenges students to be more analytical and creative through expanded assignments, real-world applications and enrichment opportunities. Applies to the Associate Degree. Transfer credit: CSU; for UC, determined after admission.



31043 BAKER JR 01:00PM-03:50PM M PS-110

**Art**

**ART M10 Art Appreciation 3.00 Units**

A study of the major principles and techniques used to create visual art objects in diverse media, this course helps students to develop informed perceptions and evaluations of works of art and to understand them in their historical and cultural contexts. (Formerly ART M02). Applies to Associate Degree. Transfer credit: CSU, UC. IGETC AREA 3A.

31118 MARX CE 01:00PM-02:20PM MW T-108  
 30741 STAFF 09:00AM-09:50AM MWF T-108  
 31186 MARX CE 10:00AM-10:50AM MWF T-108  
 31191 MONEZIS GC 08:30AM-09:50AM TTH T-108  
 30657 MONEZIS GC 11:30AM-12:50PM TTH T-108  
 31215 PHELPS M 09:00AM-11:50AM S T-108  
 31210 STAFF 03:00PM-04:50PM MW T-108

NOTE: CRN 31210 IS A FEBRUARY START CLASS FROM 02/06/2006 TO 05/10/2006

**ART M11 History of Art: Prehistoric through Gothic 3.00 Units**

The history of art from prehistoric times through the middle ages, ranging from ancient to Gothic art, with an emphasis on the western world. Examines key styles and movements in art history and introduces techniques for producing art. This course is required for art majors. (Formerly ART M01A). Applies to Associate Degree. Transfer credit: CSU, UC. CAN: ART 2; Art Seq. A(ART M11 + ART M12). IGETC AREA 3A.

31399 MARX CE 11:00AM-11:50AM MWF T-108  
 30510 ROLFE J 07:00pm-09:50pm M T-108

**ART M12 History of Art: Renaissance through Modern 3.00 Units**

The history of art from the early Renaissance to modern times with an emphasis on the Western world. Continues to examine key figures and movements in art history and to introduce new techniques of producing art. This course is required for art majors. (Formerly ART M01B) Applies to Associate Degree. Transfer credit: CSU, UC. CAN: ART 4. Art Seq. A (ART M11 + ART M12). IGETC AREA 3A.

31404 MARX CE 10:00AM-11:20AM TTH T-108  
 31407 MARX CE 01:00PM-02:20PM TTH T-108  
 31418 PHELPS M 07:00pm-09:50pm T T-108

**ART M13 History of Art: Modern through Contemporary 3.00 Units**

Investigates the theory and practice of the visual arts from about 1850 to the present by examining the various movements and how they reflect social and technological changes in the modern era. (Formerly ART M01C)

31459 MONEZIS GC 07:00pm-09:50pm W T-108

**ART M20 2D Design 3.00 Units**

Provides background in the use of design principles, color theory and its practical applications through specific weekly projects in line, shape, texture, form and the principles of abstraction. (Formerly ART M04A) Applies to Associate Degree. Transfer credit: CSU, UC. CAN: ART 14.

31300 SWIGGER GR 09:00AM-11:20AM MW T-119  
 31332 NELL S 01:00PM-03:20PM MW T-119  
 31353 HOCKING S 08:30AM-10:50AM TTH T-119  
 31354 LAGUIRE GL 01:00PM-03:20PM TTH T-119  
 31357 GREEN AL 06:00pm-08:20pm TTH T-120  
 31371 UNDERWOOD CR 08:30AM-01:20PM S T-120

**ART M23 3D Design 3.00 Units**

PREREQUISITE: ART M20

Explores 3D design through the application of 2D design principles, emphasizing the creation of form via interaction with various materials, techniques and construction methods. Field trips will be required. (Formerly ART M04B). Applies to Associate Degree. Transfer credit: CSU, UC. CAN: ART 16

31375 CREIGHTON LG 09:00AM-01:50PM F T-120

**ART M30 Drawing and Composition I 3.00 Units**

RECOMMENDED PREPARATION: ART M20

Stresses graphic representation of objects through a variety of media and techniques, emphasizing pictorial composition, depth perception, perspective and rendering. (Formerly ART M12A) Applies to Associate Degree. Transfer credit: CSU, UC. CAN: ART 8.

31575 VICICH GM 08:00AM-11:20AM MW T-120  
 31627 SWIGGER GR 12:30PM-03:50PM MW T-120  
 31659 GREEN AL 10:00AM-01:20PM TTH T-105  
 31670 LAGUIRE GL 07:00pm-10:20pm MW T-120  
 31672 MCALLISTER BR 08:00AM-02:50PM S T-105

**ART M31 Drawing and Composition II 3.00 Units**

PREREQUISITE: ART M30

Expands exploration of pen and ink and watercolor washes through a study of illustrative drawing, analytic abstraction concepts and advanced problems in rendering. (Formerly ART M12B) Applies to Associate Degree. Transfer credit: CSU, UC.

31673 VICICH GM 08:00AM-11:20AM MW T-120  
 31677 SWIGGER GR 12:30PM-03:50PM MW T-120  
 31679 GREEN AL 10:00AM-01:20PM TTH T-105  
 31681 LAGUIRE GL 07:00pm-10:20pm MW T-120  
 31682 MCALLISTER BR 08:00AM-02:50PM S T-105

**ART M32 Beginning Life Drawing I 3.00 Units**

PREREQUISITE: ART M30

Draws the human figure from live models. Emphasizes structure, proportion, form and composition through an introduction of linear and tonal concepts. Different media will be explored, including charcoal, conte crayon, pencil, pen and ink. (Formerly ART M13A) Applies to Associate Degree. Transfer credit: CSU, UC. CAN: ART 24

31691 MINET CA 01:00PM-04:20PM MW T-105  
 31706 MINET CA 07:00pm-10:20pm MW T-105

**ART M33 Beginning Life Drawing II 3.00 Units**

PREREQUISITE: ART M32

Expands drawing the human figure from a live model. Emphasizes freedom of expression as well as structure, proportion, form and composition. (Formerly ART M13B) Applies to Associate Degree. Transfer credit: CSU, UC.

31707 MINET CA 01:00PM-04:20PM MW T-105  
 31709 MINET CA 07:00pm-10:20pm MW T-105



**ART M34 Advanced Life Drawing I 3.00 Units**

PREREQUISITE: ART M33

Further expands the human figure, beginning with a skeletal structure. Uses many media; emphasizing structure, proportion, form and composition; and continues practice of linear and tonal concepts. (Formerly ART M13C). Applies to Associate Degree. Transfer credit: CSU, UC.

31710 MINET CA 01:00PM-04:20PM MW T-105  
**31713 MINET CA 07:00pm-10:20pm MW T-105**

**ART M35 Advanced Life Drawing II 3.00 Units**

PREREQUISITE: ART M34

Further expands the human figure and skeletal structure. Uses many media; emphasizing structure, proportion, form and composition; and increasing practices of linear and tonal concepts. (Formerly ART M13D). Applies to Associate Degree. Transfer credit: CSU, UC.

31716 MINET CA 01:00PM-04:20PM MW T-105  
**31718 MINET CA 07:00pm-10:20pm MW T-105**

**ART M40 Beginning Illustration 3.00 Units**

PREREQUISITE: ART M30 or concurrent enrollment

Introduces pen and ink, watercolor, collage, and colored pencil techniques as principle means of self-expression. Analyzes topical themes and individual story lines as potential subject matter for weekly drawings. (Same course as GR M40). Transfer credit: CSU.

**30111 VICICH GM 06:00pm-10:50pm Th COM-150**

**ART M41 Intermediate Illustration 3.00 Units**

PREREQUISITE: ART M40 or GR M40

Introduces advanced studies in pen and ink, watercolor washes and mixed media, exploring individual style appropriate to magazine, newspaper and book illustration. (Same course as GR M41). Transfer credit: CSU.

**31656 VICICH GM 06:00pm-10:50pm Th COM-150**

**ART M42 Advanced Illustration 3.00 Units**

PREREQUISITE: ART M41 or GR M41

Emphasizes development of individual style through advanced illustration techniques. Requires individual projects. (Same course as GR M42). May be taken a maximum of two (2) times for credit. Transfer credit: CSU.

**31657 VICICH GM 06:00pm-10:50pm Th COM-150**

**ART M43 Beginning Painting I 3.00 Units**

PREREQUISITE: ART M30 or ART M20

Introduces the nature of structural and expressive values in contemporary painting, emphasizing form, control or pictorial order, and the uses of color and light as fundamental skills necessary to mastery of basic painting techniques. (Formerly ART M16A). Applies to Associate Degree. Transfer credit: CSU, UC. CAN: ART 10.

30819 SARDISCO F 09:00AM-12:20PM MW T-105  
**31219 NELL S 07:00pm-10:20pm TTh T-105**

**ART M44 Beginning Painting II 3.00 Units**

PREREQUISITE: ART M43

Continues the developments of fundamental painting skills and concepts. Emphasizing technical competence and individual concepts using both traditional and modern materials. (Formerly ART M16B). Applies to Associate Degree. Transfer credit: CSU, UC.

31545 SARDISCO F 09:00AM-12:20PM MW T-105  
**31721 NELL S 07:00pm-10:20pm TTh T-105**

**ART M45 Advanced Painting I 3.00 Units**

PREREQUISITE: ART M44

One-on-one student/teacher relationship explores advanced painting concepts and techniques. Encourages personal and unique self-expression through experimentation with and interpretation of subject matter. (Formerly ART M16C). Applies to Associate Degree. Transfer credit: CSU, UC.

31723 SARDISCO F 09:00AM-12:20PM MW T-105  
**31724 NELL S 07:00pm-10:20pm TTh T-105**

**ART M46 Advanced Painting II 3.00 Units**

PREREQUISITE: ART M45

Allows more advanced work with painting concepts and techniques aimed at developing more extensive self-expression. (Formerly ART M16D). Applies to Associate Degree. Transfer credit: CSU, UC.

30233 SARDISCO F 09:00AM-12:20PM MW T-105  
**31726 NELL S 07:00pm-10:20pm TTh T-105**

**ART M47 Landscape Painting 3.00 Units**

PREREQUISITE: ART M20 or ART M30

Introduces painting skills and concepts applicable to landscape (both indoor and outdoor). Focuses on painting nature out of doors in various mediums, such as acrylics, oils, watercolor, and pastels. (Formerly ART M17A). Applies to Associate Degree. Transfer credit: CSU, UC.

31730 SARDISCO F 09:00AM-12:20PM MW T-105  
**31732 NELL S 07:00pm-10:20pm TTh T-105**

**ART M48 Landscape Painting II 3.00 Units**

PREREQUISITE: ART M47

Expands the skills and concepts of painting applicable to landscape, emphasizing a more personal, creative approach. (Formerly ART M17B). Applies to Associate Degree. Transfer credit: CSU, UC.

31734 SARDISCO F 09:00AM-12:20PM MW T-105  
**31733 NELL S 07:00pm-10:20pm TTh T-105**

**ART M60C Printmaking Studio Practices 2.00 Units**

PREREQUISITE: ART M15A

Fully explores intaglio, relief, pantographs or experimental techniques under instructor's direct supervision. Meets individual student needs. Applies to Associate Degree. Transfer credit: CSU, UC.

31624 VALENTINE-WHEELER S 08:30AM-11:20AM TTh T-120

**ART M70 Beginning Ceramics I 3.00 Units**

Introduces the potter's wheel and provides practice in elementary clay construction methods as well as glazing and firing techniques. Teaches basic ceramic design concepts, form, color, texture, decoration and craftsmanship. (Formerly ART M08A). Applies to Associate Degree. Transfer credit: CSU, UC. CAN: ART 6

31379 ZUCCA G 09:00AM-12:20PM MW T-114  
 31760 ZUCCA G 02:00PM-05:20PM MW T-114  
 31041 ZUCCA G 09:00AM-12:20PM TTh T-114  
 31366 STAFF 08:00AM-02:50PM F T-114  
**31286 ZUCCA G 07:00pm-10:20pm MW T-114**  
**SCOTT DJ**  
**31383 SCOTT DJ 07:00pm-10:20pm TTh T-114**  
 31386 AIKEN KD 08:00AM-02:50PM S T-114

**ART M71 Beginning Ceramics II 3.00 Units**

PREREQUISITE: ART M70

RECOMMENDED PREPARATION: ART M77

Practices the techniques of elementary clay construction through exploration of sculptural forms and the development of glazes, decoration and firing methods. (Formerly ART M08B). Applies to Associate Degree. Transfer credit: CSU, UC.

31111 ZUCCA G 09:00AM-12:20PM MW T-114  
 30980 ZUCCA G 02:00PM-05:20PM MW T-114  
 30981 ZUCCA G 09:00AM-12:20PM TTh T-114  
 31369 STAFF 08:00AM-02:50PM F T-114  
**30985 ZUCCA G 07:00pm-10:20pm MW T-114**  
**SCOTT DJ**  
**30987 SCOTT DJ 07:00pm-10:20pm TTh T-114**  
 30058 AIKEN KD 08:00AM-02:50PM S T-114



**ART M72 Ceramic Design I 3.00 Units**

PREREQUISITE: ART M20 and ART M71

Explores clay bodies, glaze materials and calculations, and firing techniques through independent projects. Develops individual growth and creative expression. (Formerly ART M09A) Applies to Associate Degree. Transfer credit: CSU, UC.

31388 ZUCCA G	09:00AM-12:20PM MW	T-114
31530 ZUCCA G	02:00PM-05:20PM MW	T-114
31555 ZUCCA G	09:00AM-12:20PM TTH	T-114
31426 STAFF	08:00AM-02:50PM F	T-114
<b>31564 ZUCCA G</b>	<b>07:00pm-10:20pm MW</b>	<b>T-114</b>
<b>SCOTT DJ</b>		
<b>31570 SCOTT DJ</b>	<b>07:00pm-10:20pm TTh</b>	<b>T-114</b>
31579 AIKEN KD	08:00AM-02:50PM S	T-114

**ART M73 Ceramic Design II 3.00 Units**

PREREQUISITE: ART M72

RECOMMENDED PREPARATION: ART M77

Offers in-depth study of ceramics through independent projects designed to enhance artistic mastery. (Formerly ART M09B) Applies to Associate Degree. Transfer credit: CSU, UC.

31580 ZUCCA G	09:00AM-12:20PM MW	T-114
31584 ZUCCA G	02:00PM-05:20PM MW	T-114
31590 ZUCCA G	09:00AM-12:20PM TTH	T-114
31779 STAFF	08:00AM-02:50PM F	T-114
<b>31616 ZUCCA G</b>	<b>07:00pm-10:20pm MW</b>	<b>T-114</b>
<b>SCOTT DJ</b>		
<b>31617 SCOTT DJ</b>	<b>07:00pm-10:20pm TTh</b>	<b>T-114</b>
31634 AIKEN KD	08:00AM-02:50PM S	T-114

**ART M74 Glaze Design I 3.00 Units**

PREREQUISITE: Any ceramics course

MATERIAL FEES: ART M70, ART M71, ART M72, ART M73, ART M20

Introduces glaze formulations and ceramic technology, including clays, kilns, firing. Continues work in all forms of clay construction, technique and design. (Formerly ART M60F). Applies to Associate Degree. Transfer credit: CSU.

<b>31637 ZUCCA G</b>	<b>04:00pm-06:20pm MW</b>	<b>T-114</b>
----------------------	---------------------------	--------------

**ART M77 Beginning Sculpture I 3.00 Units**

RECOMMENDED PREPARATION: Any ceramics course

Develop awareness for historical and contemporary concerns regarding three-dimensional design concepts. Encourages personal expression through materials such as paper, cardboard, plaster, wood, wire, and clay. (Formerly ART M19A) Applies to Associate Degree. Transfer credit: CSU, UC. CAN: ART 12

31643 MINET CA	03:00PM-06:20PM TTH	T-114
----------------	---------------------	-------

**ART M90 Beginning Printmaking I 3.00 Units**

PREREQUISITE: ART M20

Introduces print making media, including intaglio (etching, engraving, etc.) but emphasizing relief, collograph and embossed print. (Formerly ART M15A) Applies to Associate Degree. Transfer credit: CSU, UC. CAN: ART 20

31740 VALENTINE-WHEELER S	08:30AM-11:50AM TTH	T-120
---------------------------	---------------------	-------

**ART M91 Beginning Printmaking II 3.00 Units**

PREREQUISITE: ART M90

Fully explores intaglio techniques, including line etching, aquatint, sugar lift and experimental techniques. (Formerly ART M15B) Applies to Associate Degree. Transfer credit: CSU, UC.

31741 VALENTINE-WHEELER S	08:30AM-11:50AM TTH	T-120
---------------------------	---------------------	-------

**ART M92 Advanced Printmaking I 3.00 Units**

Course outline not on M-Drive

31743 VALENTINE-WHEELER S	08:30AM-11:50AM TTH	T-120
---------------------------	---------------------	-------

**ART M93 Advanced Printmaking II 3.00 Units**

Course outline not on M-Drive

31744 VALENTINE-WHEELER S	08:30AM-11:50AM TTH	T-120
---------------------------	---------------------	-------

**ART M96 Airbrush Techniques I 3.00 Units**

This basic course covers the use of the airbrush including the basics of illustration and photo retouching for advertising, commercial and industrial applications. Emphasis is placed upon masking, paints, tip selections, air controls and care and preventative maintenance of equipment. (Same course as GR M50.) May be taken three (3) times for credit. Does not apply to Associate Degree.

<b>30109 DEMBER S</b>	<b>06:00pm-10:50pm Th</b>	<b>T-119</b>
-----------------------	---------------------------	--------------

**ART M97 Airbrush Techniques II 3.00 Units**

PREREQUISITE: ART M96

This advanced course introduces various color applications and techniques, such as transparent dyes, transparent and opaque designer color. Techniques and treatments are presented along with various "Tricks of the trade." (Same course as GR M51.) May be taken three (3) times for credit. Does not apply to Associate Degree.

<b>30119 DEMBER S</b>	<b>06:00pm-10:50pm Th</b>	<b>T-119</b>
-----------------------	---------------------------	--------------

**ART M98 Silk Screen Serigraph I 2.00 Units**

Introduces screen printing and its artistic and commercial application. Includes preparation of various screen printing stencil methods, preparation and care of screens, and use of transparent and opaque inks. (Formerly ART M14A) Applies to Associate Degree. Transfer credit: CSU

<b>31719 STEWART SE</b>	<b>06:00pm-09:50pm Th</b>	<b>COM-147</b>
PLUS	2.00 HRS/WK ARR	COM-147

**ART M99 Silk Screen Serigraph II 2.00 Units**

PREREQUISITE: ART M98

Introduces advanced techniques for utilizing photo screen-printing singly or in combination with other stencil methods. Includes instruction and practice of the process camera and its application to screen-printing; basic line photography and contact printing; and single and multi-color printing and posterization techniques. Explores special printing on various surfaces. (Formerly ART M15B) Applies to Associate Degree. Transfer credit: CSU.

<b>30816 STEWART SE</b>	<b>06:00pm-09:50pm Th</b>	<b>COM-147</b>
PLUS	2.00 HRS/WK ARR	COM-147

## Astronomy

**AST M01 An Introduction to Astronomy****3.00 Units**

RECOMMENDED PREPARATION: MATH M01 or equivalent college course, or high school equivalent.

Surveys the origins, history, and accomplishments of the science of astronomy. Covers observational astronomy, light, telescopes, the solar system, stars, galaxies, and cosmology. Applies to Associate Degree. Transfer credit: CSU; UC. IGETC AREA 5A

31013 HARPER CD	01:30PM-05:20PM TH	PS-202
-----------------	--------------------	--------

*NOTE: CRN 31013 IS A FEBRUARY START CLASS FROM 02/09/2005 TO 05/04/2005*

30974 WALLINGFORD R	09:00AM-09:50AM MWF	PA-149
31003 HARPER CD	08:30AM-09:50AM TTH	PA-149

30019 BECHT B 3.00 HRS/WK ARR INTERNET

*NOTE: CRN 30019 is an online class. To take this class you must have access to a computer and be comfortable using it. You must also have basic skills in word processing, email, and in navigating the Internet. Please log on to <http://www.moorparkcollege.edu/bbecht> for further information before the class starts.*



**31045 KLUTCH PI 07:00pm-09:50pm M PS-202**  
**37354 JANDORF HR 07:00pm-09:50pm T PS-202**  
**31051 SOMERS JM 07:00pm-09:50pm W PS-202**  
 37429 BECHT B 3.00 HRS/WK F TELEVIDEO

*NOTE: CRN 37429 is a tele-video course. Videotapes and textbooks can be purchased in the campus Bookstore. The class meets three Fridays in the FORUM from 7:00 p.m. to 09:50 p.m. on the following dates: Orientation: Friday, January 13, 2006 from 7:00 pm to 9:50 pm in the Forum. Midterm exam: Friday, March 17, 2006 from 7:00 pm to 9:50 pm in the Forum. Final exam: Friday, May 12, 2006 from 7:00 pm to 9:50 pm in the Forum.*



**AST M01L An Introduction to Astronomy Laboratory 1.00 Unit**

PREREQUISITE: Completion of or concurrent enrollment in AST M01 or AST M02

Reinforces principles and techniques of astronomy through hands-on experience with telescopes, star charts, and other common devices used to observe and measure the moon, the planets, and the stars. Applies to Associate Degree. Transfer credit: CSU; UC. IGETC AREA 5A

**31005 JANDORF HR 07:00pm-09:50pm M HS-111A**  
**37356 FRASER SP 07:00pm-09:50pm M HS-111B**  
**31055 SOMERS JM 07:00pm-09:50pm T HS-111A**  
**37355 COLLINS EM 07:00pm-09:50pm T HS-111B**  
**31062 COLLINS EM 07:00pm-09:50pm W HS-111B**  
**37357 FRASER SP 07:00pm-09:50pm W HS-111A**  
**31066 JANDORF HR 07:00pm-09:50pm Th HS-107A**  
**37358 MALLORY CR 07:00pm-09:50pm Th HS-111B**  
**31083 WALLINGFORD R 07:00pm-09:50pm F HS-111A**  
**37359 SOMERS JM 07:00pm-09:50pm F HS-111B**  
**31089 WALLINGFORD R 07:00pm-09:50pm S HS-111A**

**AST M02 Our Solar System: The Next Frontier 3.00 Units**

Introduces both observational and historical Astronomy, reviewing the planets, satellites, asteroids, comets, and the sun. Discusses the laws of motion and gravitation, especially in connection with space travel - past, present and future. Applies to Associate Degree. Transfer credit: CSU; UC. IGETC AREA 5A

37353 EGALON CO 10:00AM-11:20AM TTH PS-203

**Biology**

**BIOL M01 Introduction to Biology 4.00 Units**

Introduces non-majors to science and scientific methodology through a study of the basic principles of biology. Course focuses on student understanding of the unity and diversity of life through discussions of topics that include biological chemistry, metabolism, cell biology, molecular biology, genetics, evolution of living systems, and ecology. Woven throughout the course are the implications of the science of biology on human affairs. Majors in biology, health science (pre-nursing), or related areas enroll in BIOL M02A. Applies to Associate Degree. Transfer credit: CSU; UC (no credit if taken after BIOL M02A) IGETC AREA 5B

30732 PANEC M 08:00AM-01:50PM M LMC-216  
 32095 KHOSHNEVISAN B 10:00AM-12:50PM M LMC-219  
 AND 08:30AM-09:50AM MW PS-202  
 37561 TUSLER JA NOON-02:50PM M LMC-218

AND 10:30AM-11:50AM MW TR-5  
 32101 KHOSHNEVISAN B 08:30AM-09:50AM MW PS-202  
 AND 10:00AM-12:50PM W LMC-219  
 32077 TUSLER JA 10:30AM-11:50AM MW TR-5  
 AND NOON-02:50PM W LMC-218  
 32091 LASNIK GL 08:30AM-11:20AM T LMC-220  
 AND 07:00AM-08:20AM TTH PS-115  
 37405 MCADAM TM 02:30PM-05:20PM T LMC-216  
 AND 01:00PM-02:20PM TTH LMC-137  
 32085 LASNIK GL 07:00AM-08:20AM TTH PS-115  
 AND 08:30AM-11:20AM TH LMC-220  
 31915 MCADAM TM 01:00PM-02:20PM TTH LMC-137  
 AND 02:30PM-05:20PM TH LMC-216  
**30298 SAMARASINGHE AE 07:00pm-09:50pm M LMC-220**  
**AND 07:00pm-09:50pm T LMC-227**  
**30854 SAMARASINGHE AE 07:00pm-09:50pm T LMC-227**  
**AND 07:00pm-09:50pm W LMC-220**  
**37322 KLEIN AL 04:00pm-06:50pm F LMC-218**  
**AND 07:00pm-09:50pm F LMC-227**  
**32025 KLEIN AL 07:00pm-09:50pm F LMC-227**  
 AND 09:00AM-11:50AM S LMC-218  
 32055 STAFF 08:00AM-09:50AM MW LMC-219  
 AND 08:00AM-09:50AM TTH LMC-219

*NOTE: 32055 IS A FEBRUARY START CLASS FROM 02/06/2006 TO 05/10/2006*

30245 STAFF 10:00AM-11:50AM W LMC-218  
 AND 08:00AM-09:50AM WF HS-107A  
 AND 10:00AM-11:50AM F LMC-220

*NOTE: 30245 IS A FEBRUARY START CLASS FROM 02/06/2006 TO 05/09/2006*

32111 LANCASTER JR 02:00PM-03:50PM MW LMC-227  
**AND 04:00pm-05:50pm MW LMC-219**

*NOTE: 32111 IS A FEBRUARY START CLASS FROM 02/06/2006 TO 05/10/2006*

**38795 VALLEJO JR B 06:00pm-09:50pm MW LMC-217**

*NOTE: 38795 IS A FEBRUARY START CLASS FROM 02/06/2006 TO 05/10/2006*

37406 AEBI KJ 07:00AM-08:50AM TTH LMC-228  
 AND 09:00AM-10:50AM TTH HS-107A

*NOTE: 37406 IS A FEBRUARY START CLASS FROM 02/07/2006 TO 05/09/2006*

32045 POHLO R 02:00PM-03:50PM TTH LMC-227  
**AND 04:30pm-06:20pm TTh LMC-217**

*NOTE: 32045 IS A FEBRUARY START CLASS FROM 02/07/2006 TO 05/09/2006*

### BIOL M02A General Biology I 5.00 Units

PREREQUISITE: MATH M03 or equivalent, and CHEM M12 or equivalent

First semester of general biology for majors. Introduces students to major biological themes and principles that are fundamental to an understanding of life processes in any field of biology today. Topics covered include the scientific process, biological chemistry, cellular biology, metabolism, life cycles, genetics, molecular biology, DNA technology, developmental genetics, and evolutionary processes. Students completing this course are prepared for the more advanced courses offered by the department. Applies to Associate Degree. Transfer credit: CSU; UC. CAN: BIOL 2, CAN: BIOL SEQ A (BIOL M2A & M2B) . IGETC AREA 5B

32437 STAFF	10:00AM-12:50PM M	LMC-217
AND	08:00AM-09:50AM MW	LMC-227
30905 LEVINE MA	01:00PM-03:50PM M	LMC-217
AND	10:00AM-11:50AM MW	LMC-227
31140 KORES PJ	02:00PM-04:50PM M	LMC-216
AND	02:00PM-05:50PM W	LMC-216
32212 STAFF	08:00AM-09:50AM MW	LMC-227
AND	10:00AM-12:50PM W	LMC-217
31223 LEVINE MA	10:00AM-11:50AM MW	LMC-227
AND	01:00PM-03:50PM W	LMC-217
30903 STAFF	10:00AM-12:50PM T	LMC-217
AND	08:00AM-09:50AM TTH	LMC-227

*NOTE: CRN 30903 is specifically designed for health science majors. Pre-nursing students are encouraged to enroll.*

39564 KORES PJ	01:00PM-03:50PM T	LMC-217
AND	10:00AM-11:50PM TTH	LMC-227
30904 STAFF	08:00AM-09:50AM TTH	LMC-227
AND	10:00AM-12:50PM TH	LMC-217

*NOTE: CRN 30904 is specifically designed for health science majors. Pre-nursing students are encouraged to enroll.*

32143 KORES PJ	10:00AM-11:50PM TTH	LMC-227
AND	01:00PM-03:50PM TH	LMC-217
<b>32128 STAFF</b>	<b>07:00pm-08:50pm MW</b>	<b>HS-107A</b>
<b>AND</b>	<b>07:00pm-09:50pm Th</b>	<b>LMC-217</b>
<b>32136 STAFF</b>	<b>07:00pm-08:50pm MW</b>	<b>HS-107A</b>
<b>AND</b>	<b>07:00pm-09:50pm T</b>	<b>LMC-217</b>
39597 STAFF	02:00PM-04:50PM F	LMC-227
<b>AND</b>	<b>05:00pm-07:20pm F</b>	<b>LMC-217</b>
AND	09:00AM-11:50AM S	LMC-227
AND	NOON-01:50PM S	LMC-217

*NOTE: CRN 39597 IS A FEBRUARY START CLASS FROM 02/10/2006 TO 05/06/2006*

*NOTE: CRN 39597 is specifically designed for health science majors. Pre-nursing students are encouraged to enroll.*

### BIOL M02B General Biology II 5.00 Units

PREREQUISITE: BIOL M02A

Second semester of general biology for majors. This course covers the diversity and functioning of living systems. Topics covered include origins of life, biological diversity, animal form and function, and ecology. Students completing this course will have an appreciation of the broad diversity of life forms on the planet, a basic understanding of physiological processes in animals, and an introduction to how organisms interact with their environment and each other in ecosystems. Applies to Associate Degree. Transfer credit: CSU; UC. CAN: BIOL SEQ A (BIOL M2A + M2B) . IGETC AREA 5B

37148 COURTNEY KJ	02:00PM-04:50PM T	LMC-218
AND	NOON-01:50PM TTH	LMC-227
32254 COURTNEY KJ	NOON-01:50PM TTH	LMC-227
AND	02:00PM-04:50PM TH	LMC-218
<b>30910 STAFF</b>	<b>07:00pm-08:50pm MW</b>	<b>LMC-227</b>
<b>AND</b>	<b>07:00pm-09:50pm Th</b>	<b>LMC-220</b>

<b>32163 STAFF</b>	<b>07:00pm-08:50pm MW</b>	<b>LMC-227</b>
<b>AND</b>	<b>07:00pm-09:50pm T</b>	<b>LMC-220</b>
30891 STAFF	08:00AM-09:50AM MW	LMC-220
AND	NOON-01:50PM MWF	LMC-227

*NOTE: 30891 IS A FEBRUARY START CLASS FROM 02/06/2006 TO 05/10/2006*

30922 STAFF	10:00AM-11:50AM MW	LMC-220
AND	NOON-01:50PM MWF	LMC-227

*NOTE: 30922 IS A FEBRUARY START CLASS FROM 02/06/2006 TO 05/10/2006*

### BIOL M02C Genetics & Molecular Biology 5.00 Units

PREREQUISITE: BIOL M02A and CHEM M07A (chem may be taken concurrently)

An extension of the genetics, molecular and cell biology introduced in BIOL M02A. Inheritance and macromolecular functioning are the focus of the course. Course emphasizes data analysis and problem-solving skills. Topics include analysis of inheritance patterns, structure and expression of DNA in viruses, bacteria, and eukaryotes, regulation of gene expression, RNA and protein functioning, and examination of current DNA analysis technologies and their applications. Applies to Associate Degree. Transfer credit: CSU; UC.

30912 KORES PJ	11:00AM-12:50PM MW	T-118
AND	11:00AM-01:50PM F	LMC-217

*NOTE: CRN 30912 - Students transferring to UCLA must be taking concurrently or have previously taken organic chemistry.*

### BIOL M03 Marine Life & Its Environment 3.00 Units

Introduces the basic principles of oceanography and marine biology. An examination of marine life includes: the microbial bacteria, algae and protozoans, and macroscopic plants and animals, both invertebrate and vertebrate. Inshore and offshore ecosystems are studied with an emphasis on the integration of the biotic communities with the abiotic environment. The impact of humans on the ocean environment is assessed. Field trips will be required to visit tidepool, beach, mudflat, and fouling communities and other venues as determined by the instructor. Applies to Associate Degree. Transfer credit: CSU; UC. IGETC AREA 5B

<b>32260 CAMPBELL CD</b>	<b>05:00pm-09:50pm M</b>	<b>LMC-216</b>
--------------------------	--------------------------	----------------

*NOTE: CRN 32260 Field trips will be required outside of regular class hours.*

37399 CHEROSKE AG	02:30PM-04:20PM T	LMC-220
AND	02:30PM-05:20PM TH	LMC-220

*NOTE: CRN 37399 Field trips will be required outside of regular class hours.*

### BIOL M05 Field Biology: A Natural History of California 3.00 Units

Introduces the ecology, taxonomy, and natural history of plant life in the diverse ecosystems of California. Uses the principles of evolution, ecology, and geology to explain the structure of plant communities that form the bases of ecosystems. Identification of dominant plant species in each community will be emphasized. Students will visit desert, marshland, chaparral, island, and mountain habitats to explore plant, animal, and environmental interactions in each of these habitats. Human impact, past and present, on the environment will be assessed. Applies to Associate Degree. Transfer credit: CSU; UC.

32267 COURTNEY KJ	01:00PM-02:50PM W	HS-107A
AND	NOON-02:50PM F	LMC-218

*NOTE: CRN 32267 Field trips will be required outside of regular class hours.*

**BIOL M11 Introduction to Biotechnology and Molecular Biology 5.00 Units**

PREREQUISITE: CHEM M13 or CHEM M01B, BIOL M02A and MATH 15  
Builds on concepts and principles of cell biology and introduces many modern molecular and biochemical techniques. The focus will include documentation, safety, solution and buffer preparation, spectrophotometry, nucleic acid isolation, recombinant DNA techniques, cell transformation, recombinant DNA analysis, agarose and SDS cell electrophoreses, nucleic acid hybridization, DNA sequence analysis, immunochemistry, principles, techniques and uses of chromatography, protein purification and bioassays, and the application of these techniques in biotechnology. (Same course as BIOT M01). Applies to Associate Degree. Transfer credit: CSU.

31800 HARRIGAN MT	07:30AM-09:50AM MTWTHF	LMC-217
AND	10:00AM-02:20PM MTWTHF	LMC-201
AND	02:30PM-04:20PM MTWTHF	LMC-231

NOTE: 31800 IS A JANUARY START CLASS FROM 01/09/2006 TO 01/31/2006

**BIOL M12 Industrial Biotechnology 12.00 Units**

PREREQUISITE: MICR M01 and BIOL M11 or BIOT M01  
Designed to give an extensive education and training in industrial biotechnology and contains eight major areas of emphasis. These are plant design, process support, cell culture, microbial fermentation, protein recovery and purification, formulation, fill and packaging, quality control, environmental monitoring and validation. (Same course as BIOT M02). (Formerly BIOT M02A/B/C/D/E/F/G/H). Applies to Associate Degree. Transfer credit: CSU.

31801 HARRIGAN MT	08:00AM-09:50AM MTWTHF	LMC-217
AND	10:00AM-11:50AM MTWTHF	LMC-201
AND	NOON-12:50PM MTWTHF	LMC-231

NOTE: 31801 IS A FEBRUARY START CLASS FROM 02/01/2006 TO 05/10/2006

**BIOL M16 Human Biology 3.00 Units**

Introduces the biology of humans covering basic cell structure, organ systems, inheritance, reproduction, development and aging, disease process, and human evolution and ecology. The course examines biology as a scientific endeavor and analyzes the functioning of the human body both as an integrated system and as a part of the ecosystem with special attention to physiological structure and function. Students will acquire the knowledge to make intelligent decisions on bioethical issues that face society. Applies to Associate Degree. Transfer credit: CSU; UC. IGETC AREA 5B

<b>32272 STAFF</b>	<b>06:00pm-08:50pm Th</b>	<b>LMC-227</b>
32341 STAFF	11:00AM-12:50PM MW	PS-115

NOTE: 32341 IS A FEBRUARY START CLASS FROM 02/06/2006 TO 05/10/2006

**BIOL M17 Heredity, Evolution and Society 3.00 Units**

Introduces principles of modern genetics and evolutionary theory with specific reference to the human species. Examines scientific method, biological laws governing heredity in individuals and populations, biological factors that influence health and disease, and the interplay between the human population and the environment. Analyzes the world's economic, demographic, and political problems from a biological perspective and discusses possible solutions. Applies to Associate Degree. Transfer credit: CSU; UC. IGETC AREA 5B

30880 STAFF	NOON-01:50PM TTH	PS-203
-------------	------------------	--------

NOTE: 30880 IS A FEBRUARY START CLASS FROM 02/07/2006 TO 05/09/2006

## Biotechnology

**BIOT M01 Introduction to Biotechnology & Molecular Biology 5.00 Units**

PREREQUISITE: CHEM M13 or CHEM M01B, BIOL M02A and MATH M15

Builds on concepts and principles of cell biology and introduces many modern molecular and biochemical techniques. The focus will include documentation, safety, solution and buffer preparation, spectrophotometry, nucleic acid isolation, recombinant DNA techniques, cell transformation, recombinant DNA analysis, agarose and SDS cell electrophoreses, nucleic acid hybridization, DNA sequence analysis, immunochemistry, principles, techniques and uses of chromatography, protein purification and bioassays, and the application of these techniques in biotechnology. (Same course as BIOL M11). Applies to Associate Degree. Transfer credit: CSU; UC.

30984 HARRIGAN MT	07:30AM-09:50AM MTWTHF	LMC-217
AND	10:00AM-02:20PM MTWTHF	LMC-201
AND	02:30PM-04:20PM MTWTHF	LMC-231

NOTE: 30984 IS A JANUARY START CLASS FROM 01/09/2006 TO 01/31/2006

**BIOT M02 Industrial Biotechnology 12.00 Units**

PREREQUISITE: MICR M01 and BIOL M11 or BIOT M01  
Designed to give an extensive education and training in industrial biotechnology and contains eight major areas of emphasis. These are plant design, process support, cell culture, microbial fermentation, protein recovery and purification, formulation, fill and packaging, quality control, environmental monitoring and validation. (Same course as BIOL M12). (Formerly BIOT M02A/B/C/D/E/F/G/H). Applies to Associate Degree. Transfer credit: CSU.

31796 HARRIGAN MT	08:00AM-09:50AM MTWTHF	LMC-217
AND	10:00AM-11:50AM MTWTHF	LMC-201
AND	NOON-12:50PM MTWTHF	LMC-231

NOTE: 31796 IS A FEBRUARY START CLASS FROM 02/01/2006 TO 05/10/2006

## Business

**BUS M01A Accounting Procedures I 3.00 Units**

RECOMMENDED PREPARATION: MATH M09 and BUS M28 or ENGL M02 or ESL M33

Covers fundamentals of double entry bookkeeping and the debit/credit method of recording transactions. Includes the full bookkeeping cycle from recording transactions to preparing financial statements. Emphasizes service and merchandising concerns operated as sole proprietorships. Applies to Associate Degree.

35074 STAFF	NOON-12:50PM MWF	T-216
<b>35080 STAFF</b>	<b>07:00pm-09:50pm Th</b>	<b>T-216</b>
35077 FEINGOLD JC	01:00PM-02:50PM TTH	T-216

NOTE: 35077 IS A FEBRUARY START CLASS FROM 02/07/2006 TO 05/09/2006

**BUS M01B Accounting Procedures II 3.00 Units**

PREREQUISITE: BUS M01A  
Continues the fundamentals of double-entry bookkeeping and the debit/credit method of recording transactions. Emphasizes merchandising enterprises operating as sole proprietorships. Includes purchases and sales of merchandise, inventory adjustments in both periodic and perpetual inventory systems, financial statements, and expenditures for plant and equipment. Applies to Associate Degree.

<b>35082 WEINGART C</b>	<b>07:00pm-09:50pm T</b>	<b>T-215</b>
-------------------------	--------------------------	--------------



**BUS M02A Financial Accounting I 3.00 Units**

RECOMMENDED PREPARATION: BUS M01A, BUS M30, MATH M09, and BUS M28 or ENGL M02 or ESL M33.

Examines financial accounting from both user and preparer perspectives, emphasizing public corporations. Explores what accounting is, why it is important, how it is used to make decisions, and how to record and present information. Focuses on operating activities. Covers the accounting cycle, classified financial statements, information systems, internal control, and ethical issues. Complies with the California Core Competency Model for the First Course in Accounting developed by the California Society of Certified Public Accountants Committee on Accounting Education. Applies to Associate Degree. Transfer credit: CSU; UC (BUS M02A combined with BUS M02B: maximum credit, one course) CAN: BUS 2, CAN: BUS SEQ. A (BUS M02A+M02B+M02C)

31651 STAFF	NOON-12:50PM MWF	T-215
30259 SPRAGGINS MT	08:30AM-09:50AM TTH	T-216
30234 FEINGOLD JC	10:00AM-11:20AM TTH	T-216
30263 ALLYN JJ	11:30AM-12:50PM TTH	T-215
<b>30270 HOFFING RJ</b>	<b>07:00pm-09:50pm M</b>	<b>T-216</b>
<b>35083 HANDLOS JH</b>	<b>07:00pm-09:50pm T</b>	<b>T-216</b>
30254 FEINGOLD JC	08:00AM-09:50AM MW	T-216

NOTE: 30254 IS A FEBRUARY START CLASS FROM 02/06/2006 TO 05/10/2006

31260 LITT DS	01:00PM-02:50PM MW	T-216
---------------	--------------------	-------

NOTE: 31260 IS A FEBRUARY START CLASS FROM 02/06/2006 TO 05/10/2006

**BUS M02B Financial Accounting II 3.00 Units**

PREREQUISITE: BUS M02A

Continues examining financial accounting related primarily to public corporations. Focuses on investing and financing activities. Explores long-term asset acquisition/use, short and long-term debt, stockholders equity, intercompany investments, preparation and use of the Statement of Cash Flows, and financial statement analysis. Complies with the California Core Competency Model for the First Course in Accounting developed by the California Society of Certified Public Accountants Committee on Accounting Education. Applies to Associate Degree. Transfer credit: CSU; UC (BUS M02B combined with BUS M02A: maximum credit, one course) CAN: BUS 2 (BUS M02A+M02B). CAN: BUS Seq. A (BUS M02A + M02B + M02C)

30275 SPRAGGINS MT	11:30AM-12:50PM TTH	T-216
<b>30133 STAFF</b>	<b>07:00pm-09:50pm Th</b>	<b>LMC-137</b>
30273 FEINGOLD JC	10:00AM-11:50AM MW	T-216

NOTE: 30273 IS A FEBRUARY START CLASS FROM 02/06/2006 TO 05/10/2006

**BUS M02C Managerial Accounting 3.00 Units**

PREREQUISITE: BUS M02B

Examines how managers use accounting information in making decisions. Focuses on cost terms and concepts, methods of accounting for manufacturing costs, cost behavior and estimation, cost analysis (including cost-volume-profit analysis), cost control, budgeting, variance analysis, and responsibility accounting. Complies with the California Core Competency Model for the First Course in Accounting developed by the California Society of Certified Public Accountants Committee on Accounting Education. Applies to Associate Degree. Transfer credit: CSU; UC. CAN: BUS 4 CAN: BUS SEQ A, (BUS M02A+M02B+M02C).

30155 FEINGOLD JC	08:30AM-09:50AM TTH	T-215
<b>30286 FEINGOLD JC</b>	<b>06:00pm-08:50pm M</b>	<b>T-215</b>
30281 LITT DS	08:00AM-09:50AM MW	T-215

NOTE: 30281 IS A FEBRUARY START CLASS FROM 02/06/2006 TO 05/10/2006

**BUS M04 Personal Finance 3.00 Units**

Covers the personal decision-making tools related to spending, saving, borrowing, and investing decisions that individuals make during their life. The course includes investing in stocks, bonds, real estate, money management, career planning, consumer credit, banking services, housing, insurance, income taxes, retirement and estate planning. The course provides the information and decision-making tools needed to plan, and implement successful personal financial planning activities. Applies to Associate Degree. Transfer credit: CSU.

36757 FEDERMAN JC	10:00AM-11:20AM TTH	T-215
<b>35715 ZAND S</b>	<b>07:00pm-09:50pm W</b>	<b>T-215</b>
39910 ALLYN JJ	01:00PM-02:50PM MW	T-215

NOTE: 39910 IS A FEBRUARY START CLASS FROM 02/06/2006 TO 05/10/2006

**BUS M08 Accounting with QuickBooks 3.00 Units**

PREREQUISITE: BUS M01A

Introduces the use of QuickBooks in a computerized accounting system. Reinforces basic accounting concepts and procedures and their relationship to QuickBooks. Provides extensive hands-on experience including setting up a new company. (Same course as CIS M18.) Applies to Associate Degree.

30293 CANTRELL J	09:00AM-10:50AM TTH	T-211
PLUS	1.00 HRS/WK ARR	
<b>35745 GREGG RA</b>	<b>05:00pm-08:50pm Th</b>	<b>T-211</b>
PLUS	1.00 HRS/WK ARR	

**BUS M28 Business English 3.00 Units**

Develops fundamentals and mechanics of business English usage, reviewing grammar, sentence structure, punctuation, proof reading and written expression. Provides background for writing business letters and reports. Applies to Associate Degree. Transfer credit: CSU

30130 PUTNAM LM	3.00 HRS/WK ARR	INTERNET
-----------------	-----------------	----------

NOTE: CRN 30130 is an on-line course taken via the Internet and a personal computer. The Moorpark College Open Access Computer Lab is available to students who need access to a computer and the Internet. To take this course, you must be comfortable using a computer, have basic word processing, e-mail and Internet navigational skills, and be familiar with chat rooms. Go on-line at [www.moorparkcollege.net](http://www.moorparkcollege.net). Click "on-line courses" and on "Orientation" for access information to this course and help with WebCT courses. To receive your syllabus and WebCT information, please send your email address to Professor Putnam at [LPutnam@vcccd.net](mailto:LPutnam@vcccd.net).



<b>30301 YOUNG KS</b>	<b>06:00pm-08:50pm Th</b>	<b>T-118</b>
-----------------------	---------------------------	--------------

**BUS M30 Introduction to Business and Economics 3.00 Units**

Examines basic concepts of business and the application of economic principles to the operation of business. Explores supply and demand, global markets, ethics, entrepreneurship, management, human resources, marketing, accounting, finance, securities markets, and information technology through practical applications. (Same course as ECON M30.) Applies to the Associate Degree. Transfer credit: CSU; UC

30456 ALLYN JJ	08:30AM-09:50AM TTH	F-6
30462 BENNETT L	10:00AM-11:20AM TTH	F-6
SPRAGGINS MT		
39565 BENNETT L	11:30AM-12:50PM TTH	T-109
31653 STAFF	09:00AM-11:50AM F	T-215
<b>30513 DRAKE KL</b>	<b>07:00pm-09:50pm M</b>	<b>LMC-137</b>
<b>39809 WEAVER TL</b>	<b>07:00pm-09:50pm T</b>	<b>T-109</b>
30408 ALLYN JJ	08:00AM-09:50AM MW	LMC-137

NOTE: 30408 IS A FEBRUARY START CLASS FROM 02/06/2006 TO 05/10/2006



30232 LEON S 01:00PM-02:50PM MW T-109

NOTE: 30232 IS A FEBRUARY START CLASS FROM 02/06/2006 TO 05/10/2006

30471 FEDERMAN JC 01:00PM-02:50PM TTH T-109

NOTE: 30471 IS A FEBRUARY START CLASS FROM 02/07/2006 TO 05/09/2006

**30517 BOOTS RT 06:00pm-09:50pm Th T-210**

NOTE: 30517 IS A FEBRUARY START CLASS FROM 02/09/2006 TO 05/04/2006

38528 GUCCIARDO P 4.00 HRS/WK S TELEVIDEO

NOTE: 38528 IS A FEBRUARY START CLASS FROM 02/04/2006 TO 05/06/2006

NOTE: CRN 38528 is instruction delivered through tele-video programming. Videotapes, text and materials can be purchased at the Bookstore. CDroms are available directly from Intelecom (www.intelecom.org). On campus meeting options:



**SATURDAY OPTION:**

**Orientation:** Saturday, 2/04/06 from 2:00-3:50 in the FORUM

**Midterm:** Saturday, 3/18/06 from 2:00-3:50 in the FORUM

**Final:** Saturday, 5/06/06 from 2:00-3:50 in the FORUM

**THURSDAY EVENING OPTION:**

**Orientation:** Thursday, 2/02/06 from 4:00-5:50pm in PS-115

**Midterm:** Thursday, 3/16/06 from 4:00-5:50pm in PS-115

**Final:** Thursday, 5/04/06 from 4:00-5:50pm in PS-115.

**BUS M31 Introduction to Management 3.00 Units**

RECOMMENDED PREPARATION: BUS M30

Examines the fundamental concepts of management as applied to the performance of organizations, teams, and individuals. Addresses topics such as strategic planning, organizational design, the evolving role of management, leadership, and business ethics in the context of a changing and multi-cultural/international environment. Provider approved by the California Board of Registered Nursing. Provider number CEP2811 for 45 contact hours. Applies to Associate Degree. Transfer credit: CSU

31652 STAFF NOON-12:50PM MWF T-109

31261 ALLYN JJ 10:00AM-11:20AM TTH T-109

**30549 FURRELL W 07:00pm-09:50pm Th T-109**

**BUS M32 Small Business Management 3.00 Units**

RECOMMENDED PREPARATION: BUS M30

Focuses on establishing and managing a small business. Focuses on planning, financing, staffing, marketing, site selection, budgeting, legal concerns, and regulatory issues. Emphasizes the rewards and perils of owning a business. The Child Development Permit Program of Title 5 ECE/CD requires course for Site Supervisors and Program Directors. (Same course as CD M25 - Administration in ECE 2.) Applies to Associate Degree. Transfer credit: CSU

30274 WEAVER TL 08:30AM-09:50AM MW T-109

NOTE: 30274 IS A FEBRUARY START CLASS FROM 02/07/2006 TO 05/09/2006

**30555 WEAVER TL 07:00pm-09:50pm M T-109**

**BUS M33 Business Law 3.00 Units**

RECOMMENDED PREPARATION: ENGL M02 or ESL M33

Examines fundamental legal principles pertaining to business transactions. Focuses on contract law. Explores the origins of legal systems and procedures, including sales, torts, real and personal property, bailments and consumer protection. Applies to Associate Degree. Transfer credit: CSU; UC (BUS M33 and BUS M34 combined: maximum credit, one) CAN: BUS 8

30568 DIAZ MJ 10:00AM-11:20AM TTH LMC-137

**30307 PALAZZO RP 07:00pm-09:50pm T LMC-137**

**30571 DIAZ MJ 07:00pm-09:50pm W LMC-137**

30561 LITT DS 10:00AM-11:50AM MW LMC-137

NOTE: 30561 IS A FEBRUARY START CLASS FROM 02/06/2006 TO 05/10/2006

**BUS M34 Legal Environment of Business 3.00 Units**

RECOMMENDED PREPARATION: BUS M30 and ENGL M02 or ESL M33

Examines the legal system and its impact on business. Explores such topics as constitutional and administrative law, contracts, torts, product liability and advertising, property, environmental law, securities regulation, debtor-creditor relations, employer-employee relations, domestic/international trade, restraint of trade and antitrust. Applies to Associate Degree. Transfer credit: CSU; UC (BUS M33 and BUS M34 combined: maximum credit, one course) CAN BUS 12

**38301 PALAZZO RP 07:00pm-09:50pm Th T-215**

**BUS M35 Sales Techniques 3.00 Units**

RECOMMENDED PREPARATION: BUS M30

Introduces principles of personal selling, including strategies for long-term selling relationships. Focuses on adaptive selling techniques, prospecting, handling objections, gaining commitment, negotiation, and closing the sale. Applies to Associate Degree. Transfer credit: CSU

**30446 SGRO WL 07:00pm-09:50pm M T-210**

**BUS M37 Marketing 3.00 Units**

RECOMMENDED PREPARATION: BUS M30

Introduces basic concepts and practices of modern marketing, including strategic planning, market research, buyer behavior, target marketing, new product development, pricing, channels of distribution, and advertising. Applies to Associate Degree. Transfer credit: CSU

30638 BENNETT L 08:30AM-09:50AM TTH T-109

30645 BENNETT L 10:00AM-11:50AM MW T-215

NOTE: 30645 IS A FEBRUARY START CLASS FROM 02/06/2006 TO 05/10/2006

**BUS M38 Advertising 3.00 Units**

RECOMMENDED PREPARATION: BUS M30

Examines the role of advertising in business and introduces an integrated approach to market communications, including print, TV, radio, direct mail and Internet. Explores consumer analysis, ad media, budgeting, market research, layout, copy writing and advertising agencies. Applies to Associate Degree. Transfer credit: CSU

**30647 DRAKE KL 07:00pm-09:50pm W T-216**

**BUS M39 Business Communications 3.00 Units**

PREREQUISITE: ENGL M01A

RECOMMENDED PREPARATION: Word processing skill

Introduces effective business communication skills by preparing and analyzing business letters, reports and oral presentations. Emphasizes gathering, organizing, analyzing, and presenting information for decision making, interviewing and negotiating in a multicultural arena. Applies to Associate Degree. Transfer credit: CSU

30649 FEDERMAN JC 11:30AM-12:50PM TTH LMC-137

**30695 LEON S 07:00pm-09:50pm W T-109**

31445 LEON S 10:00AM-11:50AM MW T-109

NOTE: 31445 IS A FEBRUARY START CLASS FROM 02/06/2006 TO 05/10/2006

**BUS M42 Business and Society 3.00 Units**

RECOMMENDED PREPARATION: BUS M30

Explores management's role in contemporary society and the inter-relationships among business, government, and society. Addresses the economic, social, ethical, and technological factors that affect business. Helps managers develop the framework, tools, and procedures that enable businesses to become responsible citizens. (Same course as HUM M42.) Applies to Associate Degree. Transfer credit: CSU

36762 FURRELL W 08:00AM-08:50AM MWF T-118



**BUS M51 Human Resources Management 3.00 Units**

Examines how to obtain and develop an efficient work force. Includes human resource planning, recruitment, selection, placement, training, development, evaluation, termination, benefits and safety. Applies to Associate Degree. Transfer credit: CSU

**30173 BURNETTE R 07:00pm-09:50pm W T-210**

**BUS M54 Organizational Behavior 3.00 Units**

RECOMMENDED PREPARATION: BUS M30 and BUS M31

Examines organizational behavior techniques appropriate for the contemporary workplace environment. Focuses on individual employee behaviors as well as group dynamics. Culminates in managing the entire organizational process and the related dynamics. Applies to Associate Degree. Transfer credit: CSU

**30653 FURRELL W 07:00pm-09:50pm T T-118**

## Chemistry

**CHEM M01A General Chemistry I 6.00 Units**

PREREQUISITE: CHEM M12 or one year of high school chemistry and MATH M03

Introduces atomic theory and stoichiometry; thermochemistry; quantum theory and electronic structure of atoms; chemical bonding and molecular structure; physical behavior of gases; states of matter and phase equilibria; solutions; titrations and qualitative analysis. Lab provides use of analytical balance; spectroscopy; gravimetric and volumetric analysis; stoichiometry; thermochemistry; solutions; titrations; qualitative analysis; colligative properties and distillations. Applies to Associate Degree. Transfer credit: CSU; UC. CAN: CHEM 2, CAN CHEM SEQ A (CHEM M01A+M01B) . IGETC AREA 5A

30688 FRANKE DR	01:00PM-03:50PM M	PS-102
AND	10:00AM-10:50AM MW	PS-204
AND	10:00AM-11:20AM TTH	PS-204
<b>31601 BAZARGAN MY</b>	<b>06:00pm-06:50pm M</b>	<b>PS-204</b>
<b>AND</b>	<b>07:00pm-09:50pm M</b>	<b>PS-102</b>
<b>AND</b>	<b>06:00pm-09:50pm W</b>	<b>PS-204</b>
30642 TORRES OJ	07:30AM-09:50AM MW	PS-203
AND	01:30PM-04:20PM W	PS-102
30648 KEIL RN	09:00AM-09:50AM MW	PS-110
AND	08:30AM-09:50AM TTH	PS-110
AND	01:00PM-03:50PM TH	PS-102
30652 KEIL RN	09:00AM-09:50AM MW	PS-110
AND	08:30AM-09:50AM TTH	PS-110
AND	10:00AM-12:50PM TH	PS-102
30673 CIURASH JG	10:00AM-11:50AM MW	PS-203
AND	08:00AM-08:50AM F	PS-203
AND	09:00AM-11:50AM F	PS-102
30767 HARUTUNIAN V	01:30PM-03:50PM MW	PS-204
AND	01:00PM-03:50PM F	PS-104
36408 DEANS NL	10:00AM-12:50PM T	PS-102
AND	07:30AM-09:50AM TTH	PS-134

**CHEM M01B General Chemistry II 6.00 Units**

PREREQUISITE: CHEM M01A and MATH M05

Introduces phase equilibria; equilibria in gases and solutions; thermodynamics; chemical kinetics; precipitation reactions; acids and bases; complex ions; oxidation reduction and electrochemistry; quantitative and qualitative analysis; and nuclear chemistry. Lab reviews equilibria; thermodynamics; chemical kinetics; electrochemistry; titrations and qualitative analysis. Applies to Associate Degree. Transfer credit: CSU; UC. CAN: CHEM 4, CAN CHEM SEQ A (CHEM M01A+M01B). IGETC AREA 5A

30704 TORRES OJ	01:30PM-04:20PM M	PS-104
AND	11:00AM-01:20PM MW	PS-204

39582 BERG EA	08:00AM-08:50AM MW	PS-222
AND	08:30AM-09:50AM TTH	PS-222
AND	02:00PM-04:50PM W	PS-104
30170 BERG EA	10:00AM-10:50AM MW	PS-110
BERG EA	01:00PM-03:50PM T	PS-104
AND	10:00AM-11:20AM TTH	PS-110
37290 BERG EA	10:00AM-10:50AM MW	PS-110
BERG EA	10:00AM-11:20AM TTH	PS-110
AND	11:30AM-02:20PM TH	PS-104
<b>30706 FULMER H</b>	<b>06:00pm-06:50pm M</b>	<b>PS-110</b>
<b>AND</b>	<b>07:00pm-09:50pm M</b>	<b>PS-104</b>
<b>AND</b>	<b>06:00pm-09:50pm W</b>	<b>PS-110</b>
<b>31522 TRUSOVS S</b>	<b>06:00pm-06:50pm M</b>	<b>PS-110</b>
<b>FULMER H</b>	<b>07:00pm-09:50pm M</b>	<b>PS-103</b>
<b>AND</b>	<b>06:00pm-09:50pm W</b>	<b>PS-110</b>

**CHEM M07B General Organic Chemistry II 5.00 Units**

PREREQUISITE: CHEM M07A

Continues study of functional groups such as carboxylic acids and their derivatives; carbonyls, amines and aromatics, emphasizing reaction mechanism; structure determination using nuclear magnetic resonance and infrared spectroscopy; synthesis and applications. Introduces study of biochemistry. Lab offers practical application of major concepts. Applies to Associate Degree. Transfer credit: CSU; UC. IGETC AREA 5A

30261 KEIL RN	10:00AM-10:50AM MWF	PS-115
AND	NOON-05:50PM T	PS-103
30902 KEIL RN	10:00AM-10:50AM MWF	PS-115
KEIL RN	NOON-05:50PM W	PS-103

**CHEM M12 Introductory Chemistry I 5.00 Units**

PREREQUISITE: MATH M01

Introduces basic principles of inorganic chemistry with reference to measurement, chemical nature of matter and energy, atomic theory, elements and compounds, periodic table, bonding, molecular structure, nomenclature, chemical reactions, equations, and calculations. Course fulfills prerequisites for CHEM M01A and CHEM M13. Applies to Associate Degree. Transfer credit: CSU; UC (no credit if taken after CHEM M01A) CAN: CHEM 6, CHEM SEQ B (CHEM M12+M13). IGETC AREA 5A

30788 FRANKE DR	08:00AM-09:50AM MW	PS-204
AND	11:30AM-02:20PM W	PS-107
30125 CHOI VA	11:00AM-12:50PM MW	PS-110
AND	08:00AM-10:50AM F	PS-107
30797 CHOI VA	11:00AM-12:50PM MW	PS-110
AND	11:00AM-01:50PM F	PS-107
30773 GEHRI D	10:00AM-12:50PM T	PS-107
AND	08:00AM-09:50AM TTH	PS-203
30801 TORRES OJ	02:00PM-04:50PM T	PS-107
AND	11:30AM-01:20PM TTH	PS-110
30806 TORRES OJ	11:30AM-01:20PM TTH	PS-110
AND	01:30PM-04:20PM TH	PS-107
<b>30811 LEERABHANDH MB</b>	<b>06:30pm-09:20pm T</b>	<b>PS-110</b>
<b>AND</b>	<b>06:00pm-06:50pm Th</b>	<b>PS-110</b>
<b>AND</b>	<b>07:00pm-09:50pm Th</b>	<b>PS-107</b>
<b>37288 LEERABHANDH MB</b>	<b>06:30pm-09:20pm T</b>	<b>PS-110</b>
<b>GOPALAKRISHNAN B</b>	<b>06:00pm-06:50pm Th</b>	<b>PS-110</b>
<b>AND</b>	<b>07:00pm-09:50pm Th</b>	<b>PS-103</b>
<b>30175 ANDERSON DP</b>	<b>06:30pm-09:20pm F</b>	<b>PS-110</b>
AND	09:00AM-09:50AM S	PS-110
AND	10:00AM-12:50PM S	PS-102
37414 EVANS DH	01:30PM-04:20PM MW	PS-207
<b>AND</b>	<b>04:30pm-06:20pm MW</b>	<b>PS-107</b>

NOTE: 37414 IS A FEBRUARY START CLASS FROM 02/06/2006 TO 05/10/2006

**CHEM M13 Introductory Chemistry II 5.00 Units**

PREREQUISITE: CHEM M12 or one year of high school chemistry  
 Introduces fundamental concepts of organic and biochemistry, including structure, nomenclature and reactions; metabolism of carbohydrates, lipids, proteins, and nucleic acids; and kinetics, equilibria, electrochemistry. Explores Applications to agriculture, earth science, nutrition, and health sciences. Applies to Associate Degree. Transfer credit: CSU; UC (no credit if taken after 07A/B or M08/L) CAN: CHEM 8, CHEM 5SEQ B (CHEM M12+M13). IGETC AREA 5A

30822 BERG EA	NOON-01:50PM MW	PS-222
AND	NOON-02:50PM F	PS-103

**Chicano Studies****CHST M02 Chicano Culture 3.00 Units**

Focuses on the social and cultural heritage of Middle American Chicano civilizations from the Spanish conquest to the present, emphasizing contributions in the fine arts, literature, and oral history. (Same course as ANTH M04.) Provider approved by the California Board of Registered Nursing. Provider number CEP2811 for 45 contact hours. Applies to Associate Degree. Transfer credit: CSU; UC. IGETC AREA 4

30068 ROMERO-MOTLAGH O	01:00PM-03:50PM T	HSS-101
------------------------	-------------------	---------

**CHST M03 Chicana Issues / La Mujer 3.00 Units**

Explores race, class, and gender issues for Chicanas and other Latina women within a sociological framework. Focuses on class distinctions, ethnic/racial and gender identities, division of labor in various areas, and social conditioning regarding education, health, and religion. Applies to Associate Degree. Transfer credit: CSU, UC. IGETC AREA 4

35795 ROMERO-MOTLAGH O	08:30AM-09:50AM TTH	HSS-204
------------------------	---------------------	---------

**CHST M04 History of Mexican Americans in the United States 3.00 Units**

A survey of the American experience from colonial beginnings to the present, emphasizing the history of Mexican Americans. Examines the changing roles and contributions of Mexican Americans in the context of the social, political, and economic history of the United States. (Same course as HIST M04.) Applies to Associate Degree. Transfer credit: CSU; UC. IGETC AREA 4

31859 GUNNELL KA	01:00PM-02:20PM MW	F-2
------------------	--------------------	-----

**Child Development****CD M01 Intro to Careers in ECE 1.00 Unit**

Focuses on the vast array of career options that are available to the Child Development major. Career information and educational requirements, educational services, the child development permit matrix and exploration of the early childhood career lattice will be reviewed. Applies to Associate Degree. Transfer credit: CSU

35157 PARKER JK	07:00pm-08:50pm Th	AA-109
-----------------	--------------------	--------

NOTE: 35157 IS A JANUARY START CLASS FROM 01/12/2006 TO 03/02/2006

**CD M02 Human Development 3.00 Units**

This course presents a study of child growth and development from conception through adolescence within the family and cultural context. It includes focus on physical, cognitive and psychosocial development, both typical and atypical. Students will be introduced to theories, theorists, research and applications through discussion, observation and writing assignments. Applies to Associate Degree. Transfer credit: CSU; UC (CD M02 combined with PSY M07: maximum credit, one course) IGETC AREA 4

35159 TAYLOR T	11:30AM-12:50PM TTH	HS-107A
39857 SMITH DK	07:00pm-09:50pm M	HSS-203
38128 VAN ANTWERP K	07:00pm-09:50pm W	HSS-121
35189 PARKER JK	08:00AM-09:50AM TTH	AA-109

NOTE: 35189 IS A FEBRUARY START CLASS FROM 02/07/2006 TO 05/09/2006

35191 TAYLOR T	08:00AM-11:50AM S	AA-109
----------------	-------------------	--------

NOTE: 35191 IS A FEBRUARY START CLASS FROM 02/11/2006 TO 05/13/2006

**CD M03 Child, Family & Community 3.00 Units**

Study of environmental influences on children and families. The core components will include socialization over the lifespan; status of children in society; diverse family structures; family interpersonal relationships; schools and other educational opportunities and mass media influences. It will also include influences of age, gender and ability, race, culture, ethnic and socio-economic factors; parenting styles and social challenges related to children and families. Students will explore the impact of violence and abuse on children and the family and public policy issues relating to children and families. Formerly CD M40. Applies to Associate Degree. Transfer credit: CSU.

35192 EVEREST MC	10:00AM-11:20AM TTH	TR-2
35194 CONRAD NR	04:00pm-06:50pm Th	AA-115
35193 CARR KL	06:00pm-09:50pm W	AA-115

NOTE: 35193 IS A FEBRUARY START CLASS FROM 02/08/2006 TO 05/10/2006

**CD M04 Practicum 1 - Observation 1.50 Units**

COREQUISITE: CD M04L

RECOMMENDED PREPARATION: CD M02

Introduces child observation techniques appropriate for infants through school age, which are based on the study of the theories of Human Development. Requires use of specific observation tools to observe children's development, activities, and use of classroom materials, environment and teaching techniques in the campus Child Development Center. Additional observation experiences are gained in community based programs. Applies to Associate Degree. Transfer credit: CSU.

35195 PARKER JK	04:00pm-05:20pm Th	AA-109
-----------------	--------------------	--------

**CD M04L Practicum 1 Lab .50 Unit**

COREQUISITE: CD M04

RECOMMENDED PREPARATION: CD M02

Clarifies observation techniques presented in CD M04. Requires use of specific observation tools to observe children's development and their interactions with adults, children, materials, and activities leading to completion of a variety of observation formats and a child case study. Observations must be done in the campus Child Development Center. Applies to Associate Degree. Transfer credit: CSU.

35198 PARKER JK	10:00AM-11:20AM T	AA-141
35199 PARKER JK	01:30PM-02:50PM T	AA-141
35200 CRAVENS LA	10:00AM-11:20AM W	AA-141
35201 PARKER JK	10:00AM-11:20AM TH	AA-141
35202 PARKER JK	01:30PM-02:50PM TH	AA-141

**CD M05 Equity Issues in ECE 3.00 Units**

Explore personal prejudices and biases through the examination of the principles of equity in the areas of family lifestyles, economics, gender, special needs and culture/ethnicity. Formerly CD M36. Applies to Associate Degree. Transfer credit: CSU.

35203 SMITH DK 07:00pm-09:50pm T HSS-111

**CD M07 Music in ECE 3.00 Units**

Introduces creative movement, dance rhythm, and song as essential components of the physical, social, emotional, creative and cognitive development of young children. Focuses on critical analysis of developmentally appropriate activities and appreciation of diversity. Encourages integration and application of music throughout the curriculum. Formerly CD M51. Applies to Associate Degree. Transfer credit: CSU.

35204 CONRAD NR 07:00pm-09:50pm Th AA-142

**CD M08 Art in ECE 3.00 Units**

RECOMMENDED PREPARATION: CD M02

This course provides a study of the importance of art in the young child's educational experience and introduces developmentally appropriate art curriculum. It reviews art as an essential component of physical, social, emotional, creative and cognitive growth. Focuses on integration, presentation and evaluation of art activities, media and resources throughout the curriculum. Applies to Associate Degree. Transfer credit: CSU.

30240 REITER-VASQUEZ KL 04:00pm-06:50pm M AA-142

**CD M11 Programs in ECE 3.00 Units**

RECOMMENDED PREPARATION: CD M01, CD M02

Reviews history and philosophies of preschool education, introducing developmentally appropriate practices, teacher's role, learning theories, assessment, classroom environment and management, curriculum development and lesson plans. Applies to Associate Degree. Transfer: CSU

35208 EVEREST MC 09:00AM-11:50AM F AA-109

30350 PARKER JK 07:00pm-09:50pm M AA-109

**CD M12 Practicum 2 - Participation 2.00 Units**

PREREQUISITE: CD M04 and CD M04L (may be concurrent)

COREQUISITE: CD M12L

RECOMMENDED PREPARATION: CD M02, CD M11

Further expands procedures and practices for teaching young children in a range of settings: family day-care, preschool, center-based childcare or Head Start Centers. Offers practical experience applying theories of human development while teaching in the Child Development Center. Requires proof of negative TB clearance. Applies to Associate Degree. Transfer credit: CSU.

35209 CRAVENS LA 01:00PM-02:50PM W AA-109

**CD M12L Practicum 2 - Lab 1.00 Unit**

PREREQUISITE: CD M04 and CD M04L (may be concurrent)

COREQUISITE: CD M12

RECOMMENDED PREPARATION: CD M02, CD M11

Application of procedures and practices presented in CD M12. Stresses specific teaching techniques leading to the completion of student teaching assignments in the Child Development Center. Requires proof of negative TB Clearance. Applies to Associate Degree. Transfer credit: CSU.

35210 CRAVENS LA 08:30AM-11:50AM M AA-142

35211 CRAVENS LA 08:30AM-11:50AM T AA-142

35212 CRAVENS LA 12:30PM-03:50PM T AA-142

35213 PARKER JK 08:30AM-11:50AM W AA-142

35214 ALMEIDA-BOWIN K 08:30AM-11:50AM TH AA-142

35215 CRAVENS LA 12:30PM-03:50PM TH AA-142

**CD M13 Practicum 3 - Preschool 3.00 Units**

PREREQUISITE: CD M02, CD M04, and CD M12

Expands knowledge of human development, emphasizing Piaget's cognitive theories, observation techniques, and assessment tools. Includes guided student teaching. Requires three hours a week student teaching in a community program, allowing further application of theory to practical situations. Requires proof of negative TB clearance. Formerly CD M39B. Applies to Associate Degree. Transfer credit: CSU.

35226 ALMEIDA-BOWIN K 07:00pm-08:50pm T AA-115

ALMEIDA-BOWIN K 3.00 HRS/WK ARR

**CD M15 Programs: Infants/Toddlers 3.00 Units**

RECOMMENDED PREPARATION: CD M02

Approved for Continuing Education hours by the California Board of Registered Nursing, provider number 02811 for 30 contact hours. Focuses on infant/toddler care based on developmental needs of the child. Emphasizes developmentally appropriate adult/child interactions, planning curriculum, environmental design, and observation. Also addresses children with special needs and diverse cultural backgrounds. (Formerly CD M31) Applies to Associate Degree. Transfer credit: CSU

35216 ALMEIDA-BOWIN K 04:00pm-06:50pm T AA-115

**CD M16 Behavior Management 3.00 Units**

RECOMMENDED PREPARATION: CD M02

Introduces characteristics of children with behavioral challenges and behavior management techniques. Difficult behaviors encountered by those working with children as well as techniques to cope and solve these behavior difficulties will be included. Applies to Associate Degree. Transfer credit: CSU

35217 VAN ANTWERP K 10:00AM-11:50AM TTH PS-222

NOTE: 35217 IS A FEBRUARY START CLASS FROM 02/07/2006 TO 05/09/2006

**CD M17 Practicum 4 Infant/Toddler 3.00 Units**

PREREQUISITE: CD M02, CD M04, CD M15

Expands knowledge of procedures and practices for providing care and assessing infants and toddlers through guided student teaching in a Title 22 or Title 5 licensed childcare or family daycare center. Requires 48 hours per semester of student teaching in a community program. Requires proof of negative TB clearance. Applies to Associate Degree. Transfer credit: CSU

30978 ALMEIDA-BOWIN K 07:00pm-08:50pm T AA-115

PLUS 3.00 HRS/WK ARR

**CD M20 Practicum 5 - School Age 3.00 Units**

PREREQUISITE: CD M02, CD M04, and CD M19

Expands knowledge of procedures and practices for teaching and assessing young children through guided student teaching in a school age childcare center. Requires 56 hours of student teaching in a community program. Requires proof of negative TB clearance. Applies to Associate Degree. Transfer credit: CSU

35235 ALMEIDA-BOWIN K 07:00pm-08:50pm T AA-115

PLUS 3.00 HRS/WK ARR

**CD M25 Administration in ECE 2 3.00 Units**

RECOMMENDED PREPARATION: BUS M30 and ENGL M02

Focuses on establishing and managing a small business. Focuses on planning, financing, staffing, marketing, site selection, budgeting, legal concerns, and regulatory issues. Emphasizes the rewards and perils of owning a business. The Child Development Permit of Title 5 ECE/CD programs requires course for Site Supervisors and Program Directors. (Same course as BUS M32 Small Business Management). Formerly CD M42B. Applies to Associate Degree. Transfer credit: CSU

30303 WEAVER TL 08:30AM-09:50AM MW T-109

37229 WEAVER TL 07:00pm-09:50pm M T-109

**CD M26 Supervision & Mentoring 2.00 Units**

PREREQUISITE: CD M02, CD M03, CD M11, and one of the following: CD M07, CD M08, CD M09, or CD M10

Includes methods and principles of supervising student teachers, assistant teachers, parents and volunteers. Emphasis on the role of experienced classroom teachers who function as mentors to new teachers while simultaneously addressing the needs of children, parents and staff. Course required by the Child Development Permit for Title 5 ECE/CD programs for Master Teachers, Site Supervisors and Program Directors. Formerly CD M46. Applies to Associate Degree. Transfer credit: CSU.

**39558 ALMEIDA-BOWIN K 06:30pm-09:20pm M AA-115**

NOTE: 39558 IS A FEBRUARY START CLASS FROM 02/06/2006 TO 05/08/2006

**CD M60A Toddlers Program 1.50 Units**

Provides an environment to study and observe toddlers in a naturalistic setting. Focuses on adult-toddler relationships, developmental stages, issues, concerns, and developmentally appropriate practices. Registration of children for this class is done through the Child Development Center. All children must meet California immunization guidelines. May be taken four (4) times for credit. Applies to Associate Degree. Transfer Credit: CSU

35230 ALMEIDA-BOWIN K 09:00AM-10:20AM F AA-142

35233 ALMEIDA-BOWIN K 11:00AM-12:20PM F AA-142

**CD M60K The Special Needs Child 1.00 Unit**

Provides opportunities for developing skills in identifying and working with children and families with special needs. Community resources and services will be presented. Students will have opportunity to gain information through guest speakers, observation and interaction with children and families. Requires proof of negative TB clearance. Transfer credit: CSU

**30979 ALMEIDA-BOWIN K 05:00pm-08:50pm F AA-142**

AND 08:00AM-04:50PM S AA-142

NOTE: 30979 IS AN APRIL START CLASS FROM 04/28/2006 TO 05/05/2006

**CD M60M Mentor Seminar 1 .50 Unit**

PREREQUISITE: Selection as an Early Childhood Mentor

Presents issues related to new role as supervisors of early childhood student teachers through monthly seminars. Content individualized to meet needs of each mentor. Applies to Associate Degree. Transfer credit: CSU

**38724 PARKER JK 06:30pm-06:50pm Th AA-141**

NOTE: CRN 38724 will meet once each month on Thursdays: Jan. 12, Feb. 2, March 2, April 6, and May 4.

**CD M89C Practical Ideas for Teaching Young Children .50 Unit**

Develops knowledge base as well as practical realistic steps to successfully work with children, whether in the home or community setting. Intended for preschool and day-care personnel but appropriate for parents as well. Requires practical application. Transfer Credit: CSU

35241 CONRAD NR 08:00AM-NOON S AA-142

AND 01:00PM-04:50PM S AA-142

1 DAY CLASS ON 02/04/2006

**College****COL M01 College Strategies 3.00 Units**

Develops each student's comprehensive learning profile, applying it to the construction and implementation of educational, career and life goals. Emphasizes independent critical thinking skills, appropriate use of available resources and effective strategies for academic success. Applies to Associate Degree. Transfer credit: CSU;UC.

34215 LOISELLE L 4.00 HRS/WK ARR INTERNET

NOTE: 34215 IS A FEBRUARY START CLASS FROM 02/06/2006 TO 05/10/2006

NOTE: CRN 34215 is an on-line course taken via the internet. The Moorpark College Open Access Computer Lab is available to students who need access to a computer and the internet. To take this course, you must be comfortable using a computer, have basic work processing, e-mail, and internet navigation skills, and be familiar with discussion boards. Go online at [www.moorparkcollege.net](http://www.moorparkcollege.net) and click on the link to Distance Learning to learn more. Contact instructor prior to the start of class for orientation information at: [lloiselle@vcccd.net](mailto:lloiselle@vcccd.net)

**Computer Information Systems****CIS M11 Basic Computer Keyboarding 1.00 Unit**

MATERIAL FEES: A \$1.00 materials fee will be required at registration.

Introduces basic keyboarding techniques, emphasizing speed and accuracy to 20 words per minute. Works in a custom-designed program in Microsoft Word. No previous computer/typewriter experience required. Not recommended for those who have taken a previous typing/keyboarding class. Can receive credit in CIS M10 or CIS M11, not both. May be taken two (2) times for credit. Applies to Associate Degree.

30246 ELLIS MG 10:00AM-10:50AM MW T-205  
PLUS 4.00 HRS/WK ARR

NOTE: 30246 IS A JANUARY START CLASS FROM 01/09/2006 TO 03/08/2006

30264 ELLIS MG 10:00AM-10:50AM TTH T-205  
PLUS 4.00 HRS/WK ARR

NOTE: 30264 IS A JANUARY START CLASS FROM 01/10/2006 TO 03/02/2006

39831 ELLIS MG NOON-12:50PM TTH T-205  
PLUS 4.00 HRS/WK ARR

NOTE: 39831 IS A JANUARY START CLASS FROM 01/10/2006 TO 03/02/2006

**30268 MOON DA 05:00pm-06:50pm T T-205**  
**PLUS 4.00 HRS/WK ARR**

NOTE: 30268 IS A JANUARY START CLASS FROM 01/10/2006 TO 03/06/2006

30266 ELLIS MG 10:00AM-10:50AM TTH T-205  
PLUS 4.00 HRS/WK ARR

NOTE: 30266 IS A MARCH START CLASS FROM 03/07/2006 TO 05/04/2006

39843 ELLIS MG NOON-12:50PM TTH T-205  
PLUS 4.00 HRS/WK ARR

NOTE: 39843 IS A MARCH START CLASS FROM 03/07/2006 TO 05/04/2006

**30272 MOON DA 05:00pm-06:50pm T T-205**  
**PLUS 4.00 HRS/WK ARR**

NOTE: 30272 IS A MARCH START CLASS FROM 03/07/2006 TO 05/02/2006

30250 ELLIS MG 10:00AM-10:50AM MW T-205  
PLUS 4.00 HRS/WK ARR

NOTE: 30250 IS A MARCH START CLASS FROM 03/13/2006 TO 05/10/2006

**CIS M12 Intermediate Computer Keyboarding 1.00 Unit**

PREREQUISITE: CIS M10 or CIS M11 or ability to type 20 wpm  
 MATERIAL FEES: A \$1.00 materials fee will be required at registration.  
 Introduces students to figure and symbol skills and develops speed and accuracy through a custom-designed program in Microsoft Word. Applies to Associate Degree.

30316 ELLIS MG 10:00AM-10:50AM MW T-205  
 PLUS 4.00 HRS/WK ARR

NOTE: 30316 IS A JANUARY START CLASS FROM 01/09/2006 TO 03/08/2006

30320 ELLIS MG 10:00AM-10:50AM TTH T-205  
 PLUS 4.00 HRS/WK ARR

NOTE: 30320 IS A JANUARY START CLASS FROM 01/10/2006 TO 03/02/2006

39832 ELLIS MG NOON-12:50PM TTH T-205  
 PLUS 4.00 HRS/WK ARR

NOTE: 39832 IS A JANUARY START CLASS FROM 01/10/2006 TO 03/02/2006

**30323 MOON DA 05:00pm-06:50pm T T-205**  
 PLUS 4.00 HRS/WK ARR

NOTE: 30323 IS A JANUARY START CLASS FROM 01/10/2006 TO 02/28/2006

30322 ELLIS MG 10:00AM-10:50AM TTH T-205  
 PLUS 4.00 HRS/WK ARR

NOTE: 30322 IS A MARCH START CLASS FROM 03/07/2006 TO 05/04/2006

39844 ELLIS MG NOON-12:50PM TTH T-205  
 PLUS 4.00 HRS/WK ARR

NOTE: 39844 IS A MARCH START CLASS FROM 03/07/2006 TO 05/04/2006

**30324 MOON DA 05:00pm-06:50pm T T-205**  
 PLUS 4.00 HRS/WK ARR

NOTE: 30324 IS A MARCH START CLASS FROM 03/07/2006 TO 05/02/2006

30317 ELLIS MG 10:00AM-10:50AM MW T-205  
 PLUS 4.00 HRS/WK ARR

NOTE: 30317 IS A MARCH START CLASS FROM 03/13/2006 TO 05/10/2006

**CIS M13 Computer Keyboarding / Speed Building 1.00 Unit**

PREREQUISITE: CIS M12 or the ability to type 35 wpm  
 MATERIAL FEES: A \$1.00 materials fee will be required at registration.  
 Emphasizes continued development of speed and accuracy through a programmed series of timings and drills customized to individual needs. Grade based on improvement. May be taken two (2) times for credit. Applies to Associate Degree.

30327 ELLIS MG 10:00AM-10:50AM MW T-205  
 PLUS 4.00 HRS/WK ARR

NOTE: 30327 IS A JANUARY START CLASS FROM 01/09/2006 TO 03/08/2006

30331 ELLIS MG 10:00AM-10:50AM TTH T-205  
 PLUS 4.00 HRS/WK ARR

NOTE: 30331 IS A JANUARY START CLASS FROM 01/10/2006 TO 03/02/2006

39833 ELLIS MG NOON-12:50PM TTH T-205  
 PLUS 4.00 HRS/WK ARR

NOTE: 39833 IS A JANUARY START CLASS FROM 01/10/2006 TO 03/02/2006

**30333 MOON DA 05:00pm-06:50pm T T-205**  
 PLUS 4.00 HRS/WK ARR

NOTE: 30333 IS A JANUARY START CLASS FROM 01/10/2006 TO 02/28/2006

30332 ELLIS MG 10:00AM-10:50AM TTH T-205  
 PLUS 4.00 HRS/WK ARR

NOTE: 30332 IS A MARCH START CLASS FROM 03/07/2006 TO 05/04/2006

39845 ELLIS MG NOON-12:50PM TTH T-205  
 PLUS 4.00 HRS/WK ARR

NOTE: 39845 IS A MARCH START CLASS FROM 03/07/2006 TO 05/04/2006

**30334 MOON DA 05:00pm-06:50pm T T-205**  
 PLUS 4.00 HRS/WK ARR

NOTE: 30334 IS A MARCH START CLASS FROM 03/07/2006 TO 05/02/2006

30328 ELLIS MG 10:00AM-10:50AM MW T-205  
 PLUS 4.00 HRS/WK ARR

NOTE: 30328 IS A MARCH START CLASS FROM 03/13/2006 TO 05/10/2006

**CIS M14 10-Key Mastery on the Computer 1.00 Unit**

MATERIAL FEES: A \$1.00 materials fee will be required at registration.  
 Builds mastery of the numeric keyboard and develops speed and accuracy for data entry as well as spreadsheet and database applications in a work environment. Applies to Associate Degree.

30337 ELLIS MG 10:00AM-10:50AM MW T-205  
 PLUS 2.00 HRS/WK ARR

NOTE: 30337 IS A JANUARY START CLASS FROM 01/09/2006 TO 03/08/2006

30341 ELLIS MG 10:00AM-10:50AM TTH T-205  
 PLUS 2.00 HRS/WK ARR

NOTE: 30341 IS A JANUARY START CLASS FROM 01/10/2006 TO 03/02/2006

39834 ELLIS MG NOON-12:50PM TTH T-205  
 PLUS 2.00 HRS/WK ARR

NOTE: 39834 IS A JANUARY START CLASS FROM 01/10/2006 TO 03/02/2006

**30343 MOON DA 05:00pm-06:50pm T T-205**  
 PLUS 2.00 HRS/WK ARR

NOTE: 30343 IS A JANUARY START CLASS FROM 01/10/2006 TO 02/28/2006

30342 ELLIS MG 10:00AM-10:50AM TTH T-205  
 PLUS 2.00 HRS/WK ARR

NOTE: 30342 IS A MARCH START CLASS FROM 03/07/2006 TO 05/04/2006

39846 ELLIS MG NOON-12:50PM TTH T-205  
 PLUS 2.00 HRS/WK ARR

NOTE: 39846 IS A MARCH START CLASS FROM 03/07/2006 TO 05/04/2006

**30344 MOON DA 05:00pm-06:50pm T T-205**  
 PLUS 2.00 HRS/WK ARR

NOTE: 30344 IS A MARCH START CLASS FROM 03/07/2006 TO 05/10/2006

30238 ELLIS MG 10:00AM-10:50AM MW T-205  
 PLUS 2.00 HRS/WK ARR

NOTE: 30238 IS A MARCH START CLASS FROM 03/13/2006 TO 05/10/2006

**CIS M15 Introduction to the Personal Computer 1.50 Units**

PREREQUISITE: CIS M11  
 MATERIAL FEES: A \$2.00 materials fee will be required at registration.  
 Introduces computer terminology and concepts, emphasizing software installation, computer system expansion, computer purchase, and e-mail/Internet use. May be taken three (3) times for credit. Only offered credit/no-credit. Applies to Associate Degree.

30296 KRISS MC NOON-12:50PM MW T-211  
 PLUS 3.00 HRS/WK ARR

NOTE: 30296 IS A JANUARY START CLASS FROM 01/09/2006 TO 03/08/2006

30348 ABRAMS SG 07:00pm-08:50pm Th T-205  
 PLUS 3.00 HRS/WK ARR

NOTE: 30348 IS A MARCH START CLASS FROM 03/09/2006 TO 05/04/2006

**CIS M16 Introduction to Information Systems 4.00 Units**

RECOMMENDED PREPARATION: CIS M11  
 MATERIAL FEES: A \$1.00 materials fee will be required at registration.  
 Covers history, development and application of information processing systems with emphasis on the microcomputer. It includes an overview of applications of computer programs in solving business programs. Includes hands-on experience in solving problems, design of program logic, and the writing and execution of programs using the Visual Basic language. Also provides hands-on experience with the major microcomputer business applications; word-processing, spreadsheets, and computerized database management. May be taken two (2) times for credit. Applies to Associate Degree. Transfer credit: CSU, UC (CIS M16 combined with CS M01 or CS M10A: maximum credit, 4 units).

30067 MILLS ML 01:00PM-02:20PM MW T-118  
 PLUS 3.00 HRS/WK ARR

30076 MILLS ML 08:30AM-09:50AM TTH T-118  
 PLUS 3.00 HRS/WK ARR

30077 MILLS ML 10:00AM-11:20AM TTH T-118  
 PLUS 3.00 HRS/WK ARR

30079 MILLS ML 07:00pm-09:50pm M T-118  
 PLUS 3.00 HRS/WK ARR

30082 CRIPPEN B 07:00pm-09:50pm W T-118  
 PLUS 3.00 HRS/WK ARR

**CIS M17 Introduction to Windows 1.50 Units**

RECOMMENDED PREPARATION: CIS M15  
 MATERIAL FEES: A \$2.00 materials fee will be required at registration.  
 Introduces the Windows operating system, emphasizing running programs, entering/moving data, and performing DOS-related tasks. Includes program and file management using Explorer, Paint and WordPad. May be taken three (3) times for credit. Applies to Associate Degree. Transfer credit: CSU

30356 BARRY R 07:00pm-08:50pm M T-205  
 PLUS 3.00 HRS/WK ARR

NOTE: 30356 IS A JANUARY START CLASS FROM 01/09/2006 TO 03/13/2006

30353 KRISS MC 05:00pm-06:50pm Th T-205  
 PLUS 3.00 HRS/WK ARR

NOTE: 30353 IS A MARCH START CLASS FROM 03/09/2006 TO 05/04/2006

30354 KRISS MC NOON-12:50PM MW T-211  
 PLUS 3.00 HRS/WK ARR

NOTE: 30354 IS A MARCH START CLASS FROM 03/13/2006 TO 05/10/2006

**CIS M18 Accounting with QuickBooks 3.00 Units**

PREREQUISITE: BUS M01A  
 Introduces the use of QuickBooks in a computerized accounting system. Reinforces basic accounting concepts and procedures and their relationship to QuickBooks. Provides extensive hands-on experience including setting up a new company. (Same course as BUS M08.) Applies to Associate Degree.

35324 CANTRELL J 09:00AM-10:50AM TTH T-211  
 PLUS 1.00 HRS/WK ARR

35323 GREGG RA 05:00pm-08:50pm Th T-211  
 PLUS 1.00 HRS/WK ARR

**CIS M20 Microsoft Word Part 1 1.50 Units**

MATERIAL FEES: A \$2.00 materials fee will be required at registration.  
 Introduces Microsoft Word. Topics include creating and editing, fonts and symbols, formatting newspaper columns, spelling and grammar, headers and footers, page numbering, and searching on the Internet. Prepares student for the Microsoft Office User Specialist (MOUS) exam (Core Level). May be taken three (3) times for credit. Applies to Associate Degree. Transfer credit: CSU

35326 MOON H 05:00pm-06:50pm W T-205  
 PLUS 3.00 HRS/WK ARR

NOTE: 35326 IS A JANUARY START CLASS FROM 01/11/2006 TO 03/01/2006

30451 PRESTON AE 09:00AM-09:50AM MW T-205  
 PLUS 3.00 HRS/WK ARR

NOTE: 30451 IS A MARCH START CLASS FROM 03/08/2006 TO 05/10/2006

30455 PRESTON AE 07:00pm-08:50pm M T-211  
 PLUS 3.00 HRS/WK ARR

NOTE: 30455 IS A MARCH START CLASS FROM 03/20/2006 TO 05/15/2006

**CIS M21 Microsoft Word Part 2 1.50 Units**

PREREQUISITE: CIS M20  
 MATERIAL FEES: A \$2.00 materials fee will be required at registration.  
 Introduces advanced topics in Microsoft Word, including borders and shading; merging documents; sorting text; table and indexes; macros; fill-in forms; and working with clip art. Prepares students for the Microsoft Office User Specialist (MOUS) exam (Expert Level). May be taken three (3) times for credit. Applies to Associate Degree. Transfer Credit: CSU.

33747 MOON DA 05:00pm-06:50pm W T-205  
 PLUS 3.00 HRS/WK ARR

NOTE: 33747 IS A MARCH START CLASS FROM 03/08/2006 TO 05/03/2006

**CIS M24 Microsoft Excel Part 1 1.50 Units**

PREREQUISITE: CIS M17  
 MATERIAL FEES: A \$2.00 materials fee will be required at registration.  
 Introduces basics of an electronic spreadsheet, working with Excels desktop environment. Emphasizes how to enter data, select commands, move the cell cursor around the worksheet, get help, save a worksheet in a workbook file, and print a range of data. Prepares student for the Microsoft Office user Specialist (MOUS) exam (Core Level). May be taken three (3) times for credit. Applies to Associate Degree. Transfer credit: CSU

30459 MOON H 05:00pm-06:50pm M T-211  
 PLUS 3.00 HRS/WK ARR

NOTE: 30459 IS A JANUARY START CLASS FROM 01/09/2006 TO 03/06/2006

39905 PRESTON AE 09:00AM-09:50AM MW T-205  
 PLUS 3.00 HRS/WK ARR

NOTE: 39905 IS A JANUARY START CLASS FROM 01/09/2006 TO 03/08/2006



**31674 JADAON V** **05:00pm-6:50pm F** **T-211**  
 PLUS 3.00 HRS/WK ARR  
 NOTE: 31674 IS A JANUARY START CLASS FROM 01/13/2006 TO 03/10/2006

31255 MILLS ML 10:00AM-10:50AM MW T-211  
 PLUS 3.00 HRS/WK ARR  
 NOTE: 31255 IS A MARCH START CLASS FROM 03/13/2006 TO 05/10/2006

**30465 MOON H** **07:00pm-08:50pm M** **T-205**  
 PLUS 3.00 HRS/WK ARR  
 NOTE: 30465 IS A MARCH START CLASS FROM 03/13/2006 TO 05/08/2006

**CIS M25 Microsoft Excel Part 2 1.50 Units**  
 PREREQUISITE: CIS M24  
 Develops advanced spreadsheet tools for managing data and making financial decisions. Emphasizes using macros, database functions, data tables, PivotTable reports, and Report Manager. Prepares student for the advanced level of the Microsoft Office User Specialist (MOUS) exam. May be taken three (3) times for credit. Applies to Associate Degree. Transfer Credit: CSU.

**30470 MOON H** **05:00pm-06:50pm M** **T-211**  
 PLUS 3.00 HRS/WK ARR  
 NOTE: 30470 IS A MARCH START CLASS FROM 03/20/2006 TO 05/15/2006

**CIS M26A Microsoft Access I 1.50 Units**  
 PREREQUISITE: CIS M17  
 MATERIAL FEES: A \$2.00 materials fee will be required at registration.  
 Introduces designing and building an Access database, using Microsoft Windows. May be taken three (3) times for credit. Applies to Associate Degree.

**38662 PRESTON AE** **05:00pm-06:50pm W** **T-211**  
 PLUS 3.00 HRS/WK ARR  
 NOTE: 38662 IS A JANUARY START CLASS FROM 01/11/2006 TO 03/01/2006

**CIS M26B Microsoft Access II 1.50 Units**  
 PREREQUISITE: CIS M26A  
 Introduces advanced topics in working with Access, including creating advanced queries and custom forms, customizing reports, integrating Access with other programs, working with HTML documents and data access pages, applying Macros, and writing Visual Basic for applications code. Prepares student to pass the Microsoft Office User Specialist Expert-Level Examination. Applies to Associate Degree.

**38664 PRESTON AE** **05:00pm-06:50pm W** **T-211**  
 PLUS 3.00 HRS/WK ARR  
 NOTE: 38664 IS A MARCH START CLASS FROM 03/08/2006 TO 05/03/2006

**CIS M27 Microsoft PowerPoint 1.50 Units**  
 PREREQUISITE: CIS M17  
 Introduces presentation preparation, using animation, charts, clip art, pictures, shapes and sounds. May be taken three (3) times for credit. Applies to Associate Degree.

**30512 PRESTON AE** **07:00pm-08:50pm M** **T-211**  
 PLUS 3.00 HRS/WK ARR  
 NOTE: 30512 IS A JANUARY START CLASS FROM 01/09/2006 TO 03/13/2006

**CIS M28 Microsoft Office 3.00 Units**  
 MATERIAL FEES: A \$2.00 materials fee will be required at registration.  
 Introduces Microsoft Windows, Word, Excel, and PowerPoint, emphasizing integration features and advanced OLE technology. May be taken three (3) times for credit. Applies to Associate Degree.

30092 MILLS ML 11:00AM-11:50AM MW T-211  
 PLUS 3.00 HRS/WK ARR

**30096 MOON DA** **05:00pm-06:50pm M** **T-205**  
 PLUS 3.00 HRS/WK ARR

**30099 MOON DA** **07:00pm-08:50pm W** **T-211**  
 PLUS 3.00 HRS/WK ARR

**CIS M30 Web Page Design I 1.50 Units**  
 RECOMMENDED PREPARATION: CIS M17  
 Provides the fundamentals of HTML (HyperText Markup Language) programming to design Web pages, exploring personal Internet and business Intranet environments. Applies to Associate Degree. Transfer credit: CSU.

35367 MILLS ML 01:00PM-01:50PM TTH T-205  
 PLUS 3.00 HRS/WK ARR  
 NOTE: 35367 IS A JANUARY START CLASS FROM 01/10/2006 TO 03/02/2006

**39906 MACONE K** **07:00pm-08:50pm T** **T-211**  
 PLUS 3.00 HRS/WK ARR  
 NOTE: 39906 IS A JANUARY START CLASS FROM 01/10/2006 TO 02/28/2006

**36425 CHANDAVARKAR C** **05:00pm-06:50pm Th** **T-205**  
 PLUS 3.00 HRS/WK ARR  
 NOTE: 36425 IS A JANUARY START CLASS FROM 01/12/2006 TO 03/02/2006

**CIS M31 Web Page Design II 1.50 Units**  
 PREREQUISITE: CIS M30  
 Introduces intermediate concepts of web design using HTML (HyperText Markup Language) programming, XML (Extended Markup Language), and CGI (Common Gateway Interface) Scripting. Requires creation of custom Web pages for personal Internet and business Intranet environments. Applies to Associate Degree. Transfer Credit: CSU.

**35397 MACONE K** **07:00pm-08:50pm T** **T-211**  
 PLUS 3.00 HRS/WK ARR  
 NOTE: 35397 IS A MARCH START CLASS FROM 03/07/2006 TO 05/02/2006

**CIS M40 Visual BASIC I 4.00 Units**  
 PREREQUISITE: CIS M16  
 RECOMMENDED PREPARATION: CIS M16  
 Windows programming environment using Visual Basic. Includes an overview of Windows and provides an introduction to Object Oriented, Event driven programming. Topics include forms, controls, event procedures, properties, methods, files and graphics, the user interface, managing projects, proper program design and structure and flow control. Provides some basic understanding of and experience in the development and use of error handling and debugging procedures. Applies to Associate Degree. Transfer credit: CSU: UC. CAN: CSCI 6

**30113 CAMPBELL GS** **07:00pm-09:50pm W** **T-205**  
 PLUS 3.00 HRS/WK ARR

**CIS M41 Visual BASIC II 4.00 Units**

PREREQUISITE: CIS M40  
RECOMMENDED PREPARATION: CIS M16

Second in a two -course sequence of instruction in programming in a Windows environment using Microsoft Visual Basic. Builds on the understanding of syntax and procedures learned in the first course, requiring the student to develop more complex and advanced programs. Concentrates on more advanced aspects of Visual Basic programming, including: accessing databases with Visual basic, Object Linking and embedding (OLE), creating ActiveX applications, creating custom Visual Basic user controls, etc. Applies to Associate Degree. Transfer credit: CSU.

**30131 CAMPBELL GS 07:00pm-09:50pm T T-205**  
PLUS 3.00 HRS/WK ARR

**Computer Network Systems Engineering Program**

**CNSE M01 Introduction to Networking and Telecommunications 4.00 Units**

Provides an overview of Computer Networking and Telecommunications. The computer networking topics include network topologies, carrier signals, cable types, protocols, the OSI (Open Systems Interconnection) Layer, networking components, and LAN (Local Area Network) versus WAN (Wide Area Network) environments. Topics on Telecommunications cover the telecommunication industries, local exchange functions, customer-premise equipment, and telephony services. (Formerly CNSE M10) Applies to Associate Degree. Transfer credit: CSU.

30717 GARCIA E 4.00 HRS/WK ARR INTERNET

*Note: CRN 30717- Orientation: Saturday 1/7/06 from 9AM to 10:20AM in room LMC-138. For more information contact the instructor at eygarcia@att.net. If you cannot come to the orientation, you must contact the instructor by email.*



30721 STAFF INTERNET 4.00 HRS/WK ARR

*Note: CRN 30721- Orientation: Saturday 1/7/06 from 2:00PM to 3:20PM in room LMC-138. For more information contact Martin Chetlen at mchetlen@vcccd.net. If you cannot come to the orientation, you must contact the instructor by email. Students who are not at the orientation will be contacted and given the instructor's email address.*



30723 CHETLEN M 4.00 HRS/WK ARR INTERNET

*Note: CRN 30723- Orientation: Sunday 1/8/06 from 11:00AM to 12:50PM in room T-212. For more information contact the instructor at mchetlen@vcccd.net. If you cannot come to the orientation, you must contact the instructor by email.*



**CNSE M04A Networking Aspects of Multiplayer Gaming 1.50 Units**

Introduces the networking elements of the Massively Multiplayer Games (MMGs). Included topics are network protocol stacks, gateway servers, game servers, Internetworking hardware, end-user operating system platforms, distributed computing architectures (client-server, peer-to-peer, and grid), game database management, game security and integrity, and daemon controllers for non-player characters (NPCs). Prepares the students for vendor-based networking courses or game programming. Applies to Associate Degree.

30727 GARCIA E 10:00AM-12:50PM T T-212  
30725 STAFF 10:00AM-12:50PM W T-212

**CNSE M05 Local and Wide Area Networks 4.00 Units**

PREREQUISITE: CNSE M01

This course offers two of the 8 networking fundamental courses in 3Com NetPrep program; and provides an introduction to Local Area Networks (LANs) and Wide Area Networks (WANs). It covers the concepts, technologies, components and protocols inherent in today's local area networks and wide area networks. Cannot receive credit for CNSE M05A/B sequence and CNSE M05. Applies to Associate Degree. Transfer credit: CSU.

36234 STAFF 4.00 HRS/WK ARR INTERNET

*NOTE: CRN 36234 - Orientation is Saturday 1/7/06 from 3:30PM to 4:50PM in LMC-138. For more information contact Martin Chetlen at mchetlen@vcccd.net. If you cannot come to the orientation, you must contact the instructor by email. Students who are not at the orientation will be contacted and given the instructor's email address.*



**CNSE M06 Cisco Fundamentals of IT Essentials: PC Hardware and Software 4.00 Units**

COREQUISITE: None  
RECOMMENDED PREPARATION: None

Provides an in-depth introduction of the computer hardware and operating systems. The functionality of hardware and software components as well as suggested best practices in maintenance, and safety issues are covered. Through hands on activities and labs, students learn how to assemble and configure a computer, install operating systems and software, and troubleshoot hardware and software problems. In addition, an introduction to networking is included. Helps students prepare for CompTIA's A+ certification and Cisco Certified Network Associate program. Applied to the Associate Degree. Transfer credit: CSU.



30948 GARCIA E 01:00PM-03:50PM TTH T-212  
30945 SMALL IA 09:00AM-02:50PM S T-212

**CNSE M12 Network Wiring and Cabling 3.00 Units**

PREREQUISITE: CNSE M01 & CNSE M05  
RECOMMENDED PREPARATION: CNSE M18  
MATERIAL FEES: A \$25.00 materials fee will be required at registration.

Provides intensive training on telecommunication cabling installation. Topics covered include: cable termination, cable testing, cable troubleshooting, common safety practices, fire-stopping, grounding and bonding, plans and specifications, pulling cable, standards, codes, and methodologies, splicing cable, structure premises cabling systems, retrofits and system upgrades, and transmission fundamentals. Prepares students for Building Industry Consulting Service International (BICSI) Installer Level 1 certification. Applies to Associate Degree. Transfer credit: CSU

**35917 RICHARDS DM 05:30pm-10:20pm W PCC**

*NOTE: CRN 35917 will be held at PCC Network Solutions in Chatsworth. 9340 Eton Ave., Chatsworth, CA 91311. Students enrolled in this class may also apply to participate in the internship program between Moorpark College and PCC.*

**CNSE M13 Internetworking and TCP/IP 4.00 Units**

PREREQUISITE: CNSE M05

This course offers two of the 8 networking fundamental courses in 3Com NetPrep program. It is an introduction to TCP/IP (Transport Control Protocol/Internet Protocol) networking architectures and an introduction to internetworking devices such as bridges, switches, and routers. Topics include the use of internetworking components as well as concepts in network management and component selection. Applies to Associate Degree. Transfer credit: CSU

37340 GARCIA E 4.00 HRS/WK ARR INTERNET

*NOTE: CRN 37340 -Orientation is Saturday 1/07/06 from 9:00AM to 10:20AM in LMC-138. For more information contact the instructor at eygarcia@att.net. If you cannot come to the orientation, you must contact the instructor by email.*



**CNSE M14 Introduction to Mobile Data/Wireless LAN Technologies 3.00 Units**

PREREQUISITE: CNSE M01 and CNSE M05  
RECOMMENDED PREPARATION: CNSE M18

Provides the fundamentals of wireless local area networks (LANs). Focuses on the design, planning, implementation, operation and troubleshooting of Wireless LANs with an emphasis in the areas of Wireless LAN setup and troubleshooting, site surveys, resilient WLAN (Wireless LANs) design, installation and configuration, WLAN security, and vendor interoperability strategies. Applies to Associate Degree.

**31192 MCMICHAEL DN 06:00pm-09:50pm T LMC-139**

**CNSE M18 Cisco System Computer Networking 1 and 2 4.00 Units**

COREQUISITE: None  
RECOMMENDED PREPARATION: EL M18, CNSE M10, CNSE M05

This course provides intermediate level instruction in computer basics, Local Area Networks, the 7-layer OSI (Open System Interconnection) model, signaling and structures cabling; and design and documentation. It will also cover WANs (Wide Area Networks), Router configuration, Cisco IOS (Inter-network Operating System) images, TCP/IP (Transmission Control Protocol/Internet Protocol), IP (Internet Protocol) addressing, and routing protocols. First semester course in a series to provide Cisco System Network Associate (CCNA) certificate training and covers the first half of CCNA preparation. (Formerly CNSE M11 and CNSE M15).

**39508 MCMICHAEL DN 06:00pm-09:50pm M T-212**  
PLUS 2.00 HRS/WK ARR INTERNET

NOTE: CRN 39508 is in class 4 hours/week and online 2 hours/week.



**30161 TRIVEDI S 05:00pm-10:20pm Th T-212**  
PLUS 2.00 HRS/WK ARR INTERNET

NOTE: 30161 IS A FEBRUARY START CLASS FROM 02/09/2006 TO 05/11/2006

NOTE: CRN 30161 is in class 4 hours/week and online 2 hours/week.



**CNSE M19 Cisco System Computer Networking 3 and 4 4.00 Units**

PREREQUISITE: CNSE M18 or CNSE M15  
COREQUISITE: None

This course provides intermediate level instruction in the OSI (Open System Interconnection) reference model and routing, LAN (local area network) switching, VLANs (virtual local area networks), Routing Protocols: IGRP (Interior Gateway Routing Protocol), access control lists (ACLs), and network management. It will also cover WANs (wide area networks), WANs design, point-to-point protocol (PPP), integrated services digital network (ISDN), frame relay, and network management. Second semester course in a series to provide Cisco System Network Associate (CCNA) certificate training and covers the second half of CCNA preparation. (Formerly CNSE M16 and CNSE M17).

**39517 GARCIA E 06:00pm-09:50pm W T-212**  
PLUS 2.00 HRS/WK ARR INTERNET

NOTE: CRN 39517 is in class 4 hours week and online 2 hours/week.



**CNSE M30 MS Windows Administration 3.00 Units**  
RECOMMENDED PREPARATION: CNSE M05 or CNSE M05A and CNSE M05B or CNSE M10

Provides in-depth, hands-on introduction to Microsoft Windows XP operating system administration, including creating and administering user and group accounts, network resources security, network printer server set-up and administration, resources and events auditing, and backup procedures. One of the four core required courses of Microsoft Windows Certified Systems Engineer (MCSE) and prepares student for related Microsoft exam. Applies to Associate Degree. Transfer credit: CSU.

**37342 HENSHAW CD 06:00pm-09:50pm M LMC-139**

NOTE: CRN 37342 is Windows XP based. This course prepares students for the Microsoft 70-270 exam, a requirement for the MCSE and MCSA Certifications.

**CNSE M31 MS Windows Network Server 2003 3.00 Units**

RECOMMENDED PREPARATION: CNSE M30

Provides an in-depth, hands-on introduction to Microsoft Windows Server 2003 technical support. Covers server installation; server environment configuration; and management on system policies, file system, partition, and fault tolerance. Also covers protocols configuration, remote access services implementation, internetworking and intranetworking, and troubleshooting. Applies to Associate Degree. Transfer credit: CSU.

**30315 HENSHAW CD 06:00pm-09:50pm T LMC-138**

NOTE: CRN 30315 Prepares students for the Microsoft 70-290 exam, a requirement for the MCSE and MCSA Certification.

**CNSE M43A Windows Network Infrastructure Administration 3.00 Units**

PREREQUISITE: CNSE M31 or CNSE M71

Prepares students to install, manage, monitor, and troubleshoot Domain Name System (DNS), Dynamic Host Configuration Protocol (DHCP), Remote Access, Network Protocols, Internet Protocol (IP) Routing, and Windows Internet Name Service (WINS) in a Windows server network infrastructure. In addition, provides training required to manage, monitor, and troubleshoot Network Address Translation and Certificate Services. Adopts the most current Windows server technology. Prepares students for Microsoft exam 70-291. (Formerly CNSE M43). Applies to Associate Degree. Transfer credit: CSU.

**30278 VOLPE R 06:00pm-09:50pm W LMC-121**

NOTE: CRN 30278 prepares student for the Microsoft 70-291 exam, a requirement for the MCSE and MCSA Certificates.

**CNSE M44 Designing a Windows 2000 Directory Services Infrastructure 3.00 Units**

PREREQUISITE: CNSE M42 or CNSE M72

Prepares students to analyze an organizations business and technical requirements and design a Windows 2000 directory services infrastructure. The four-stage Active Directory infrastructure design process, including creating a forest plan, a domain plan, an organizational unit (OU), and a site topology plan will be practiced and an Active Directory implementation plan will be created. Supports the Microsoft Windows 2000 Certified Systems Engineer (MCSE) program and prepares students for Microsoft exam 70-219. Applies to Associate Degree. Transfer credit: CSU.

**30326 VOLPE R 06:00pm-09:50pm Th LMC-138**

NOTE: CRN 30326 Prepares students for the Microsoft 70-297 exam, which satisfies the design exam requirement for the MCSE Certification. Alternatively, CNSE M44 can be used as an elective for the MCSE Certification.

**CNSE M55 Linux Networking and System Administration 2.00 Units**

RECOMMENDED PREPARATION: User level experience with any computer system, including use of mouse, use of menus and use of an graphical user interface.

Teaches the knowledge and skills needed to install, configure, operate, and manage the Linux operating system. It covers topics in (1) Linux system and network administration, (2) Linux network services, (3) Linux Internet services, (4) Linux system maintenance, and (5) security and problem solving. Prepare students for CompTia Linux+ certification examination. Applied to the Associate Degree. Transfer credit: CSU.

**38625 KHURANA S 06:00pm-09:50pm M LMC-121**

**Computer Science**

**CS M01 Introduction to Computer Science 4.00 Units**

RECOMMENDED PREPARATION: CIS M17

An introduction to Computer Science. Gives an overview of such areas as what are computers and basic concepts of how they work, how data is stored, concepts of computer programming, operating systems, and networks, as well as ethical and societal issues involving computers. Applies to Associate Degree. Transfer credit: CSU; UC (CS M01 combined with CIS M16 or CS M10A: maximum credit, 4 units).

**30024 CHETLEN M 09:00AM-11:50AM MW LMC-121**

**CS M10A Introduction to Computer Programming Using Structured C++ 4.00 Units**

PREREQUISITE: MATH M06 or MATH M07

RECOMMENDED PREPARATION: CS M01

Introduction to computer programming languages. The basic components, syntax, and semantics of the C++ programming language are covered. Introduces basic programming concepts such as algorithms, data and control structures, debugging, documentation, and structured programming. Applies to Associate Degree. Transfer credit: CSU; UC (CS M10A combines with CIS M16 or CS M01: maximum credit, 4 units). CAN: CSCI 16.

**30668 LAULY SS 03:30PM-09:20PM T LMC-121**

*NOTE: CRN 30668 will have a programming lab from 3:30PM to 6:20PM. If there is a time conflict contact the instructor at slauly@yahoo.com.*

**30589 AGUILERA C 11:30AM-12:50PM TTH LMC-121**  
**AND 01:00PM-03:50PM TH LMC-121**

**30578 ALLRED JP 04:00pm-09:50pm Th LMC-139**

**30580 CHETLEN M 6.00 HRS/WK ARR INTERNET**

*NOTE: CRN 30580 - Orientation : Sunday 1/08/05 from 1:00AM to 2:50PM in room LMC-138. For more information contact the instructor at mchetlen@vcccd.net. If you cannot come to the orientation, you must contact the instructor by email.*



**30585 MILES S 07:00pm-09:50pm MW LMC-138**

**CS M10B Object-Oriented Programming Using C++ 4.00 Units**

PREREQUISITE: CS M10A

In-depth understanding of the fundamentals of object-oriented programming methodology. Included are such concepts as encapsulation, classes, inheritance, parameterized classes, operator overloading, data hiding, polymorphism, and message passing. Applies to Associate Degree. Transfer credit: CSU; UC. CAN: CSCI 18.

**30110 LAULY SS 6.00 HRS/WK ARR INTERNET**

*NOTE: CRN 30110 - Orientation: Saturday 1/7/06 from 12:30AM to 1:50PM in room LMC-138. For more information, contact the instructor at slauly@yahoo.com or check http://sunny.moorparkcollege.edu/~stan. If you cannot come to the orientation you must contact the instructor by email.*



**CS M10J Java Fundamentals 4.00 Units**

PREREQUISITE: MATH M06 or MATH M07

RECOMMENDED PREPARATION: CS M01

An introduction to computer programming. The basic components, syntax, and semantics of the Java programming language are covered. Uses the Java computer language to introduce basic programming concepts such as algorithms, data and control structures, debugging, documentation, and object-oriented programming. Applies to Associate Degree. Transfer credit: CSU; UC.

**30635 LAULY SS 6.00 HRS/WK ARR INTERNET**

*NOTE: CRN 30635- Orientation: Saturday 1/7/06 from 11:00AM to 12:20AM in room LMC-138. For more information contact the instructor at slauly@yahoo.com or check http://sunny.moorparkcollege.edu/~stan. If you cannot come to the orientation, you must contact the instructor by email.*



**CS M10M Intermediate Java 3.00 Units**

PREREQUISITE: CS M10J

Clarifies the capabilities of Java. Examines the range of input/output classes, Java specific data structures such as Vectors and Hashtables, and Java thread issues including thread groups, thread states, thread synchronization, deadlock and monitors. Explores Java networking, demonstrates the advantages of built in class's types and content handlers, and examines RMI and serialization to bring out the advantages of using Java in a distributed environment. Also introduces the powerful feature of Java security and Java Database Connectivity (JDBC). Highlights Jini, Java Foundation Classes, and Java Beans. Applies to Associate Degree. Transfer credit: CSU; UC.

**30186 GOLES MG 09:00AM-11:50AM S LMC-139**

**CS M10S Java Servlets Programming 3.00 Units**

PREREQUISITE: CS M10J

This course provides an in-depth study on server-side programming. Topics include HTTP Servlets basics. Servlet lifecycle, sending HTML (Hypertext Markup Language) information, sending multimedia content, session tracking, security, database connectivity, applet-servlet collaboration, enterprise servlets and J2EE (Java 2 Enterprise Edition), Internationalization, the tea framework, XMLEC (Extensible Markup Language Compiler), and JavaServer Pages. Applies to Associate Degree. Transfer credit: CSU, UC

**30329 VISWANATH VY NOON-02:50PM S LMC-139**

**CS M20 Object-Oriented Data Structures and Algorithm Design 4.00 Units**

PREREQUISITE: CS M10B

Applies object-oriented programming methods to abstract data types such as stacks, queues, trees, and graphs. Introduces concepts of pointer variables, linked lists, list processing, recursion, simulation, algorithm analysis and verification as well as more advanced algorithm designs such as greedy algorithms and dynamic programming. Applies to Associate Degree. Transfer credit: CSU, UC. CAN: CSCI 24

**30664 CHETLEN M 03:30PM-06:20PM W LMC-139**  
**AND 06:30pm-09:20pm W LMC-139**

**CS M30 Introduction to Computer Systems 4.00 Units**

PREREQUISITE: CS M10A or CS M10J

An introduction to basic computer architecture, assembly language programming, system software, and computer applications. Covers number systems, data representation, overview of operating systems, and internal organization of computers such as gates, combinational circuits, flip-flops, and the design and analysis of sequential circuits. Applies to Associate Degree. Transfer credit: CSU; UC. CAN: CSCI 10

**33726 FARRELL R 03:30PM-06:20PM F LMC-138**  
**AND 06:30pm-09:20pm F LMC-138**

# Sequence of Computer Science Courses

Check with your transfer institution to determine which of these courses fulfill your general education and/or major requirements.

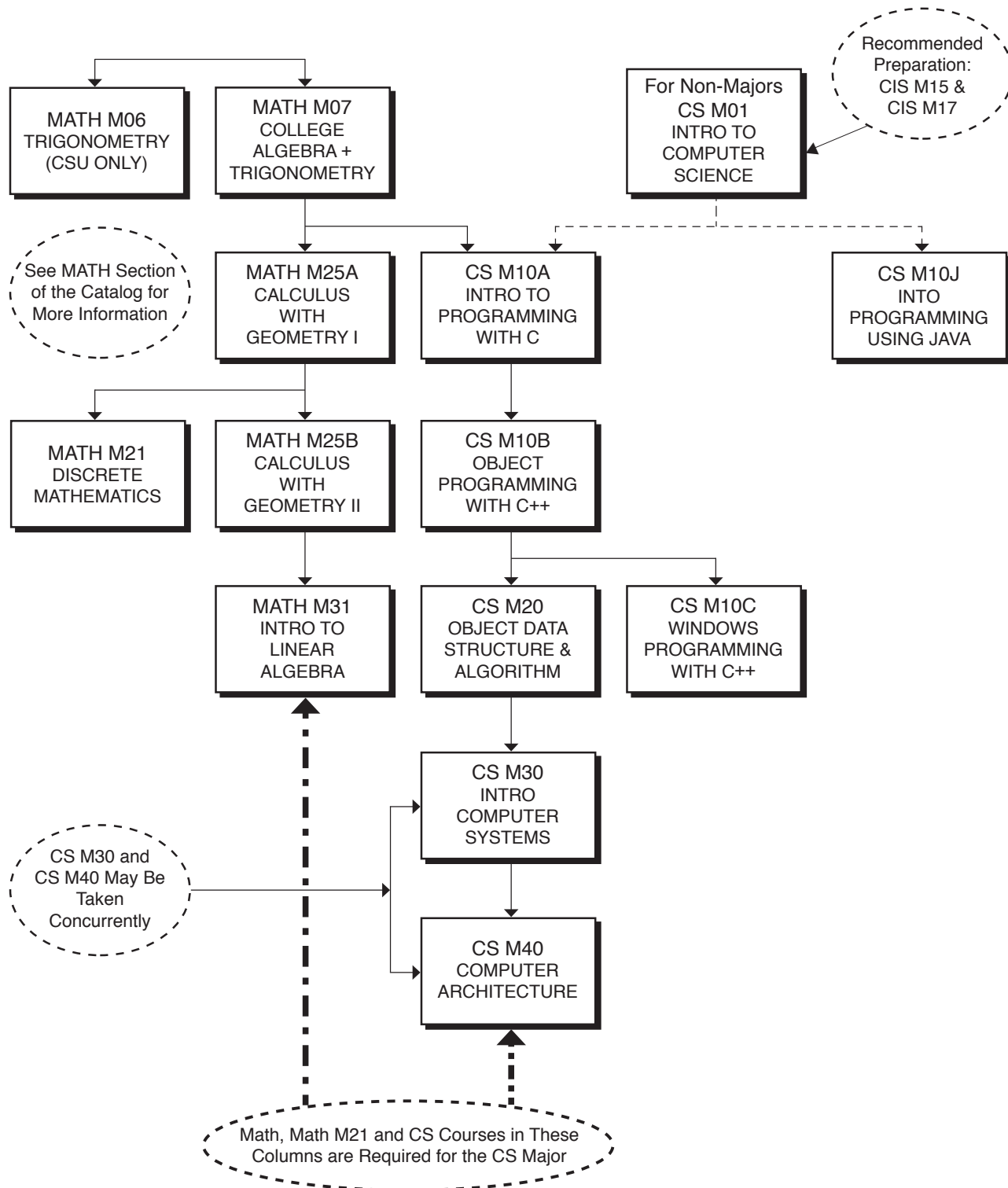

**CS M40 Computer Organization 3.00 Units**  
 PREREQUISITE: CS M20 and CS M30

An extension of basic addressing concepts to more advanced addressability such as base register and self-relative addressing. Comparative computer architectures focus on such organizations as multiple register processors and stack machines. Covers basics of virtual memory, input-output, introduction to the concept of microprogrammable systems, low level language translation process associated with assemblers, system functions such as relocatable loading and memory management, and application of data structure and hashing techniques to the above. Applies to Associate Degree. Transfer credit: CSU; UC.

39760 BECKER TF 07:00pm-09:50pm Th LMC-121

## Counseling

**COUN M60C Self-Paced Career Assessment .50 Unit**

Introduces online and computer-based career self-assessment tools to identify and prioritize values, interests, skills, and personality attributes culminating in college major and career options in an 8-hour, self-paced format. Includes intake and exit individual counseling/career consultations to strategize next steps congruent with individual goals and objectives. Applies to the Associate Degree. Transfer Credit: CSU.

39750 GOULD JA 1.00 HRS/WK ARR

*NOTE: CRN 39750 enrollment occurs throughout the semester up to April 21. After registering, please call the Career Services Center at (805) 378-1536 for an Orientation appointment. An additional 1-hour debriefing is required after completing the assessments.*

**COUN M60D Self-Paced Career Research .50 Unit**

RECOMMENDED PREPARATION: COUN M60C

Presents online and computer-based career research tools designed to assist students in evaluating and prioritizing career options. Research on specific careers and their correlating majors will culminate in first and second choices. Includes intake and exit individual counseling/career consultations to strategize next steps congruent with individual goals and objectives. Process will be completed in an 8 hour, self-paced format.

31101 GOULD JA 1.00 HRS/WK ARR

*NOTE: CRN 31101 enrollment occurs throughout the semester up to April 21. After registering, please call the Career Services Center at (805) 378-1536 for an Orientation appointment. An additional 1-hour debriefing is required after completing the assessments.*

## Criminal Justice

**CJ M01 Introduction to Criminal Justice 3.00 Units**

Introduces the history and philosophy of criminal justice in America, reviewing system recapitulation; sub-system identification; role expectations and interrelationships; crime, punishment and rehabilitation theories; and ethics, education and training issues. Applies to Associate Degree. Transfer credit: CSU; UC. CAN: AJ 2



30086 HARRINGTON G 10:00AM-11:20AM MW AA-109  
 30081 MULVILLE LM 10:00AM-11:20AM TTH HS-111B

*NOTE: CRN 30081 THE GOOD, THE BAD AND THE UGLY This class is part of a Learning Community that will explore such issues as: What is crime? Why do people become criminals? How does society react to and deal with criminals? This collaborative course will examine these questions from the perspective of contemporary administration of justice and sociology. Students are HIGHLY ENCOURAGED to take CJ M01 (CRN 30081) and SOC M15 (CRN 35671) together as a Learning Community with coordinated assignments, projects and activities.*

30088 HARRINGTON G 01:00PM-02:30PM TTH AA-109  
**30074 MULVILLE LM 04:00pm-06:50pm W AA-109**

39567 MULVILLE LM 09:00AM-11:50AM S INTERNET

*NOTE: CRN 39567 is an on-line course taken via the Internet and a personal computer. The Moorpark College Open Access Computer Lab is available to students who need access to a computer and the Internet. To take this course, you must be comfortable using a computer, have basic word processing, email and Internet navigation skills, and be familiar with discussion rooms. Go online at www.moorparkcollege.edu. Click "online courses" from the pull down menu for more information. The Orientation, Midterm and Final Exams will be conducted on campus as follows:*



**Orientation:** Saturday, 1/14/06 from 9:00-11:00 in T-118  
**Midterm:** Saturday, 3/11/06 from 9:00-11:00 in T-118  
**Final Exam:** Saturday, 5/13/06 from 9:00-11:00 in T-118  
 Although this is an online course, in addition to the three Saturday meetings there is a requirement that students attend four hours of court observation at their own scheduling. For additional information, contact the instructor at Lmulville@vcccd.net.

**CJ M02 Concepts of Criminal Law 3.00 Units**

RECOMMENDED PREPARATION: CJ M01, ENGL M01A

Introduces the historical development and philosophy of law. Reviews constitutional provisions, definitions and classifications of crimes, and their application to the Criminal Justice System. Examines concepts of the law as a social force. Explores crimes against persons, property and the state as a social, religious and historical ideology. Employs legal research and review of case law methodology. Applies to Associate Degree. Transfer credit: CSU; UC. CAN: AJ 4

30095 HARRINGTON G 10:00AM-11:20AM TTH AA-109

**CJ M03 Community Relations 3.00 Units**

RECOMMENDED PREPARATION: CJ M01

Explores the interrelationship and role expectations among the various agencies and the public, emphasizing the professional image of the Criminal Justice System and the development of positive relationships between the system and the public. Requires exploration of criminal justice practitioners and their agencies. Community Policing and its fundamentals will be emphasized. Applies to Associate Degree. Transfer credit: CSU; UC

30104 MULVILLE LM 10:00AM-11:50AM MW F-4

*NOTE: 30104 IS A FEBRUARY START CLASS FROM 02/06/2006 TO 05/10/2006*

**CJ M05 Principles and Procedures of the Justice System 3.00 Units**

RECOMMENDED PREPARATION: CJ M01 and CJ M02

Introduces the role and responsibilities of each segment within the Criminal Justice System: Law Enforcement, Judicial, and Corrections. Reviews each subsystem's procedures from initial entry to final disposition as well as the relationship each segment maintains with its system members. Applies to Associate Degree. Transfer credit: CSU

30115 HARRINGTON G 07:00pm-09:50pm T AA-109

**CJ M10 Patrol Procedures 3.00 Units**

Introduces responsibilities, techniques, and methods of police patrol, including handling of complaints, mechanics of arrest, preliminary investigations, field note taking, and report writing. Applies to Associate Degree. Transfer credit: CSU

30127 HARRINGTON G 11:30AM-12:50PM TTH AA-109

**CJ M14 Juvenile Procedure 3.00 Units**

Focuses upon the organization, functions, and jurisdiction of juvenile agencies, including the processing and detention of juveniles; juvenile case disposition; and juvenile statutes and court procedures. Applies to Associate Degree. Transfer credit: CSU

30716 MULVILLE LM NOON-01:50PM MW F-4

*NOTE: 30716 IS A FEBRUARY START CLASS FROM 02/06/2006 TO 05/10/2006*

**CJ M41 Introduction to Probation, Parole and Corrections 3.00 Units**  
 Introduces legal and practical aspects, practices, and procedures of probation, emphasizing an analysis of rehabilitation and classification criminology methods. Applies to Associate Degree. Transfer credit: CSU  
**30137 MURPHY JP 07:00pm-09:50pm W AA-109**

## Dance

**DANC M01A Dance Appreciation 3.00 Units**  
 Examines dance through viewing dance performances and through lectures and discussions, focusing on the historical, cultural and artistic developments and factors that influence change in dance. Applies to Associate Degree. Transfer credit: CSU; UC. IGETC AREA 3A  
 35449 SALAS RS 01:00PM-02:20PM TTH TR-11  
**32491 PATTERSON SJ 07:00pm-09:50pm T HS-112**

**DANC M10A Ballet I-Fundamentals 1.50 Units**  
 Introduces basic ballet technique and terminology, including general principles of alignment, centering and posture. Requires exercises at the barre to develop flexibility, strength, control and coordination. Includes resilience and center practice of Port des Bras, simple adage and allegro movements. May be taken four (4) times for credit. Applies to Associate Degree. Transfer credit: CSU; UC  
 32532 HYUN MF 08:30AM-09:50AM TTH PA-107  
**32535 BAUM RD 05:30pm-06:50pm TTh PA-107**  
**32536 GIBSON DG 07:00pm-09:50pm W PA-107**  
 37274 ROSA EF 09:00AM-11:50AM S G-122

**DANC M10B Ballet II-Beginning 1.50 Units**  
 PREREQUISITE: DANC M10A  
 Introduces new movements and terminology as part of the basic ballet technique, both at the barre and in center, combining basic movements into adage and allegro patterns. Stresses heightened technical skills. May be taken four (4) times for credit. Applies to Associate Degree. Transfer credit: CSU; UC  
 30006 SALAS RS 10:00AM-11:20AM TTH PA-107  
**32540 BAUM RD 05:30pm-06:50pm TTh PA-107**  
**32541 GIBSON DG 07:00pm-09:50pm W PA-107**  
 32539 LOCK LK 09:00AM-11:50AM S PA-107

**DANC M10C Ballet III-Intermediate 1.50 Units**  
 PREREQUISITE: DANC M10B  
 Introduces knowledge and development of intermediate technique both at the barre and in center, concentrating on the discipline of ballet form and the physical abilities necessary to execute movements. May be taken four (4) times for credit. Applies to Associate Degree. Transfer credit: CSU; UC  
 37273 LOCK LK 11:30AM-12:50PM MW PA-107  
 32542 SALAS RS 10:00AM-11:20AM TTH PA-107  
**32544 BAUM RD 05:30pm-06:50pm TTh PA-107**  
 32543 LOCK LK 09:00AM-11:50AM S PA-107

**DANC M10D Ballet IV-Advanced 2.00 Units**  
 PREREQUISITE: DANC M10C  
 Expands review of ballet, emphasizing analysis and application of kinesthetic principles to further develop skills, techniques, and physical capabilities. May be taken four (4) times for credit. Applies to Associate Degree. Transfer credit: CSU; UC  
 32545 LOCK LK 11:30AM-01:20PM MW PA-107

**DANC M11A Modern Jazz I-Fundamentals 1.50 Units**  
 Introduces basic movement skills of modern jazz technique, emphasizing understanding and appreciation of jazz as an artistic dance form. May be taken four (4) times for credit. Applies to Associate Degree. Transfer credit: CSU; UC  
 32546 RAWLES S 08:30AM-09:50AM MW PA-107  
**32548 BAUM RD 07:00pm-09:50pm Th PA-107**

**DANC M11B Modern Jazz II-Beginning 1.50 Units**  
 PREREQUISITE: DANC M11A  
 Develops basic skills of modern jazz technique, emphasizing compositional forms and rhythms that lead to understanding and appreciation of jazz as an artistic dance form. May be taken four (4) times for credit. Applies to Associate Degree. Transfer credit: CSU; UC  
 32549 RAWLES DA 11:30AM-12:50PM TTH PA-107  
**32552 BAUM RD 07:00pm-09:50pm Th PA-107**  
 36994 RAWLES S NOON-02:50PM S PA-107

**DANC M11C Modern Jazz III-Intermediate 1.50 Units**  
 PREREQUISITE: DANC M11B  
 Continues introduction of modern jazz, emphasizing style and form as well as increased technical and choreographic skills. May be taken four (4) times for credit. Applies to Associate Degree. Transfer credit: CSU; UC  
 32554 RAWLES DA 11:30AM-12:50PM TTH PA-107  
 36996 RAWLES S NOON-02:50PM S PA-107

**DANC M11D Modern Jazz IV-Advanced 2.00 Units**  
 PREREQUISITE: DANC M11C  
 Offers advanced review of modern jazz, emphasizing performance for style and form as well as increased technical and choreographic skills. May be taken four (4) times for credit. Applies to Associate Degree. Transfer credit: CSU; UC  
 32558 RAWLES DA 09:00AM-12:50PM F PA-107  
 RAWLES S

**DANC M12A Modern Dance I Fundamentals 1.50 Units**  
 Introduces modern dance as an art form. Reviews the fundamental techniques that develop flexibility, strength, control, coordination, endurance and form as well as the basic principles, evaluation and application of dance composition. May be taken four (4) times for credit. Applies to Associate Degree. Transfer credit: CSU; UC  
**32559 SALAS RS 04:00pm-05:20pm TTh PA-107**  
**31754 BAUM RD 07:00pm-09:50pm T G-122**

**DANC M12B Modern Dance II Beginning 1.50 Units**  
 PREREQUISITE: DANC M12A  
 Develops basic modern dance skills and techniques, including simple improvisation and composition as well as the understanding of the principles of alignment and motion. May be taken four (4) times for credit. Applies to Associate Degree. Transfer credit: CSU; UC  
**32563 SALAS RS 04:00pm-05:20pm TTh PA-107**  
**30080 BAUM RD 07:00pm-09:50pm T G-122**

**DANC M12C Modern Dance III Intermediate 2.00 Units**  
 PREREQUISITE: DANC M12B  
 Expands appreciation of dance as a creative art form. Focuses on modern dance techniques, emphasizing increased flexibility, strength, and coordination. Reviews dance phrase combinations by integrating rhythm, design, dynamics and motivation. May be taken four (4) times for credit. Applies to Associate Degree. Transfer credit: CSU; UC  
 32566 LOCK LK 01:30PM-03:20PM MW PA-107

**DANC M12D Modern Dance IV-Advanced 2.00 Units**

PREREQUISITE: DANC M12C

Continues exploration of modern dance technique, emphasizing performance, composition and choreography. May be taken four (4) times for credit. May be taken four (4) times for credit. Applies to Associate Degree. Transfer credit: CSU; UC

39698 LOCK LK 01:30PM-03:20PM MW PA-107

**DANC M13A Tap I-Fundamentals 1.50 Units**

Introduces some history of tap as well as basic tap techniques and elementary dances, routines and rhythm structures. Develops motor coordination and rhythm. May be taken four (4) times for credit. Applies to Associate Degree. Transfer credit: CSU; UC

32568 RAWLES DA 01:00PM-02:20PM TTH PA-107

**DANC M13B Tap II-Beginning 1.50 Units**

PREREQUISITE: DANC M13A

Expands tap dancing techniques, including music theory concepts and syncopated rhythms. Further develops motor coordination and rhythm and expands historical awareness. May be taken four (4) times for credit. Applies to Associate Degree. Transfer credit: CSU; UC

32570 RAWLES DA 01:00PM-02:20PM TTH PA-107

**DANC M13C Tap III-Intermediate 1.50 Units**

PREREQUISITE: DANC M13B

RECOMMENDED PREPARATION: DANC M11A and DANC M11B

Builds on the basic tap vocabulary and techniques introduced and explored previously in levels I (fundamental) and II (beginning). Applies musical theory concepts to the syncopated rhythms of tap dance, providing further development of motor coordination and rhythm. Explores the fusion of tap with other dance techniques. May be taken four (4) times for credit. Applies to Associate Degree. Transfer credit: CSU; UC

39608 RAWLES DA 02:30PM-03:50PM TTH PA-107

**DANC M14B Choreography, Modern Dance-Beginning 2.00 Units**

PREREQUISITE: Intermediate modern dance class

Explores dance as a creative art form by integrating dance movement technique as a form of expression to communicate literal and nonliteral themes. Requires solo and small group choreography and improvisations. May be taken four (4) times for credit. Applies to Associate Degree. Transfer credit: CSU; UC

37572 LOCK LK 01:30PM-03:20PM MW PA-107

**DANC M14D Choreography, Modern Dance-Advanced 2.00 Units**

PREREQUISITE: Advanced dance class or equivalent

Expands dance as a creative art form, combining movement with the use of music and sound. Requires substantial solo work performed in a concert setting. May be taken four (4) times for credit. Applies to Associate Degree. Transfer credit: CSU; UC

39699 LOCK LK 01:30PM-03:20PM MW PA-107

**DANC M20A Free Dance/Improvisation I 1.50 Units**

RECOMMENDED PREPARATION: Concurrent enrollment in modern dance

Encourages joy of movement, allowing unique and creative expressions in dance. May be taken four (4) times for credit. (Same course as THAM17.) Applies to Associate Degree. Transfer credit: CSU; UC

32579 BAUM RD 07:00pm-09:50pm T G-122

**DANC M20B Free Dance/Improvisation II 1.50 Units**

PREREQUISITE: DANC M20A

Provides creative, free environment and encourages expressive dance movements for enjoyment, communication and performance. May be taken four (4) times for credit. Applies to Associate Degree. Transfer credit: CSU; UC

32580 BAUM RD 07:00pm-09:50pm T G-122

**DANC M20C Free Dance/Improvisation III 1.50 Units**

PREREQUISITE: A beginning dance class

Encourages creation of appropriate movement responses to express ideas and feelings. Provides various stimulus situations to develop organic, spontaneous dance responses. May be taken four (4) times for credit. Applies to Associate Degree. Transfer credit: CSU; UC

32581 BAUM RD 07:00pm-09:50pm T G-122

**DANC M30A Ballroom I 1.50 Units**

Introduces history, music and fundamental practices of ballroom dancing. Includes basic steps, variations and styling techniques for the fox-trot, swing, waltz, cha-cha, tango, rumba, samba, mambo, polka and selected novelty dances. May be taken four (4) times for credit. Applies to Associate Degree. Transfer credit: CSU; UC

30225 RAWLES S 10:00AM-11:20AM MW PA-107

35486 PATTERSON SJ 07:00pm-09:50pm M PA-107

35488 GIBSON DG 07:30pm-10:20pm T PA-107

30200 SALAS RS 07:00pm-09:50pm Th G-122

PATTERSON SJ

**DANC M30B Ballroom II 1.50 Units**

PREREQUISITE: DANC M30A

Expands expertise in ballroom dancing by reviewing basic steps and increasing styling techniques for the fox-trot, swing, waltz, cha-cha, tango, rumba, samba, mambo, polka and selected novelty dances. Requires attendance at out of class dance. May be taken four (4) times for credit. Applies to Associate Degree. Transfer credit: CSU; UC

32593 RAWLES S 10:00AM-11:20AM MW PA-107

32595 PATTERSON SJ 07:00pm-09:50pm M PA-107

35489 GIBSON DG 07:00pm-09:50pm T PA-107

30230 SALAS RS 07:00pm-09:50pm Th G-122

PATTERSON SJ

**DANC M32 Swing Dance 1.50 Units**

Introduces American Swing Dance in the 20th century, exploring dance vocabulary, dance courtesy, fundamentals of music related to dance and dance history. Includes vintage dance forms as well as current trends. May be taken four (4) times for credit. Applies to Associate Degree. Transfer credit: CSU; UC

39822 PATTERSON SJ 07:00pm-09:50pm W Thousand Oaks

*NOTE: This class is held in the Thousand Oaks Cultural Arts Center, 403 Hillcrest Drive, across the street from the Thousand Oaks Mall (Hillcrest Blvd, right on McCloud, another immediate right and up the hill)*

32599 GIBSON DG 07:00pm-09:50pm F PA-107

**DANC M40 Ballet Variations 2.00 Units**

PREREQUISITE: DANC M10B

Continues development of technical skills with emphasis on developing artistic expression through exposure to classical and contemporary variations. May be taken four (4) times for credit. Applies to Associate Degree. Transfer credit: CSU; UC

32603 SALAS RS 03:30pm-05:20pm MW PA-107

HYUN MF

**DANC M43 Jazz Dance Roots 2.00 Units**

PREREQUISITE: DANC M11C

Explores the origins and influences of jazz and their effect on the styles and trends of the day. Reviews contributions from international dance companies and dance innovators, including Martha Graham, Jack Cole, Kathryn Dunham, Bob Fosse, Agnes DeMille and Jerome Robbins. May be taken four (4) times for credit. Applies to Associate Degree. Transfer credit: CSU; UC

38236 RAWLES DA 09:00AM-12:50PM F PA-107

RAWLES S





**DANC M51A Dance Performance/  
Production I 1.50 Units**

PREREQUISITE: Beginning dance class  
RECOMMENDED PREPARATION: Concurrent enrollment in dance class  
Introduces and then applies basic elements of production (staging, lighting, publicity, makeup, costumes, set design and construction) through participation in a staged event/dance. May be taken four (4) times for credit. Applies to Associate Degree. Transfer credit: CSU; UC  
35497 SALAS RS 01:00PM-03:50PM F PA-107

NOTE: 35497 IS A JANUARY START CLASS FROM 01/20/2006 TO 05/05/2006

NOTE: Audition/Mandatory Meeting Saturday, January 14, 2006 at 3:00 p.m. in Dance Studio, PA-107.

**DANC M51B Dance Performance/  
Production II 1.50 Units**

PREREQUISITE: DANC M51A  
RECOMMENDED PREPARATION: Concurrent enrollment in dance class  
Requires practical involvement in the elements of dance production behind the scenes as well as on stage. May be taken four (4) times for credit. Applies to Associate Degree. Transfer credit: CSU; UC  
32607 SALAS RS 01:00PM-03:50PM F PA-107

NOTE: 32607 IS A JANUARY START CLASS FROM 01/20/2006 TO 05/05/2006

NOTE: Audition/Mandatory Meeting Saturday, January 14, 2006 at 3:00 p.m. in Dance Studio, PA-107

**DANC M51C Dance Performance/  
Production III 1.50 Units**

PREREQUISITE: Beginning dance class  
RECOMMENDED PREPARATION: Concurrent enrollment in another dance class  
Emphasizes practical experience of dance productions, concerts and demonstrations, emphasizing dance as a performing art. Reviews choreography, staging and the production elements of dance. May be taken four (4) times for credit. Applies to Associate Degree. Transfer credit: CSU; UC  
35498 SALAS RS 01:00PM-03:50PM F PA-107

NOTE: 35498 IS A JANUARY START CLASS FROM 01/20/2006 TO 05/05/2006

NOTE: Audition/Mandatory Meeting Saturday, January 14, 2006 at 3:00 p.m. in Dance Studio, PA-107

**DANC M51D Dance Performance/  
Production IV 2.00 Units**

PREREQUISITE: Intermediate dance class  
RECOMMENDED PREPARATION: Concurrent enrollment in dance class  
Offers practical experience in the many phases of dance productions, concerts and demonstrations. Focuses on dance performance with some review of choreography and staging. May be taken four (4) times for credit. Applies to Associate Degree. Transfer credit: CSU; UC  
32610 SALAS RS 01:00PM-03:50PM F PA-107  
PLUS 1.00 HRS/WK ARR

NOTE: 32610 IS A JANUARY START CLASS FROM 01/20/2006 TO 05/05/2006

NOTE: Audition/Mandatory Meeting Saturday, January 14, 2006 at 3:00 p.m. in Dance Studio, PA-107

**DANC M55 Dance Ensemble 3.00 Units**

Focuses on learning repertory choreographed by students, faculty and/or guest artists. Culminates in rehearsal and performance in a formal concert environment. May be taken four (4) times for credit. Applies to Associate Degree. Transfer credit: CSU; UC  
35937 SALAS R 9.00 HRS/WK ARR TBA

NOTE: 35937 IS A JANUARY START CLASS FROM 01/20/2006 TO 05/05/2006

NOTE: Audition/Mandatory meeting Saturday, January 14, 2006 at 3:00 p.m. in Dance Studio, PA-107

## Drafting

**DRFT M01 Introduction to Drafting 3.00 Units**

Introduces use and care of drafting equipment and instruments, lettering, theory of orthographic projection, pictorial drawings, sketches, and working drawings. Applies to the Associate Degree. Transfer credit: CSU

30219 CRAFT TR 09:00AM-11:20AM TTH AA-143  
30223 CRAFT TR 05:00pm-07:20pm TTh AA-143

**DRFT M02A Computer Aided Drafting I 3.00 Units**

PREREQUISITE: DRFT M01  
RECOMMENDED PREPARATION: CIS M17 or experience using Microsoft Windows or NT

MATERIAL FEES: A \$5.00 materials fee will be required at registration.

Introduces AutoCAD (Computer-Aided Design software). Explores CAD drawing and editing concepts, principles, and commands while preparing technical drawings. May be taken two (2) times for credit. Applies to the Associate Degree. Transfer credit: CSU; UC (DRFT M02A and DRFT M02B combined: maximum credit, one course).

39711 PIQUET SL 09:00AM-11:20AM TTH T-217  
30226 SUMMERS EA 07:30pm-09:50pm TTh T-217

**DRFT M02B Computer Aided Drafting II 3.00 Units**

PREREQUISITE: DRFT M02A

MATERIAL FEES: A \$5.00 materials fee will be required at registration.

Introduces two-dimensional and three-dimensional drawings through exploration of intermediate and advanced functions. May be taken two (2) times for credit. Applies to the Associate Degree. Transfer credit: CSU; UC (DRFT M02B and DRFT M02A combined: maximum credit, one course).

30336 PIQUET SL 10:00AM-12:20PM MW T-217

**DRFT M03A Architectural Drafting I 3.00 Units**

Introduces fundamentals of preparing architectural drawings, emphasizing use and care of drafting equipment and instruments, lettering, line work and dimensioning. Focuses on preparing various plan, elevation and sectional views as well as details, sketches, working drawings, orthographic and isometric drawings. Presents basic elements of building requirements and codes. May be taken two (2) times for credit. Applies to the Associate Degree. Transfer credit: CSU

30221 WARD RB 07:30pm-09:50pm MW AA-143

**DRFT M04 Architectural CAD 3.00 Units**

PREREQUISITE: DRFT M02B and DRFT M03

Introduces development of architectural drawings, using computer aided drafting and three-dimensions for a walk-through effect. May be taken two (2) times for credit. Applies to the Associate Degree. Transfer credit: CSU

30128 PIQUET SL 05:00pm-07:20pm MW T-217

**DRFT M13 Construction Materials 3.00 Units**

Explores use and application of building materials to the structural composition of modern residential, commercial and industrial buildings. Applies to Associate Degree.

30174 STAFF 07:30pm-08:50pm TTh AA-143

**DRFT M14 Construction Blueprint Reading 3.00 Units**

Focuses on reading construction drawings for typical buildings, including wood frame, masonry, concrete and steel construction used in residential, commercial and industrial projects. Applies to the Associate Degree. Transfer credit: CSU

39727 WARD RB 06:00pm-07:20pm MW AA-143

**DRFT M20 3D Modeling (Computer Animation) 3.00 Units**

MATERIAL FEES: A \$5.00 materials fee will be required at registration.

Introduces 3D Studio Max Software, exploring 3D modeling and animation with spatial three-dimensional effects in a Windows NT networked environment. Explores creation, modeling, and modification of a fully mapped and rendered scene complete with lights, cameras, and backgrounds. Requires creation of a basic animation. May be taken two (2) times for credit. Applies to Associate Degree. Transfer credit: CSU

**39713 PIQUET SL 07:30pm-09:50pm MW T-217**

**DRFT M21 Technical Animation (Computer Animation) 3.00 Units**

PREREQUISITE: DRFT M20

Introduces advanced materials and environmental effects of advanced technical animations. Explores the use of motion controllers and track views for editing key frames, pivot points to link objects, Inverse Kinematics to create character animations, and special effects such as space warps, ripples, waves, wind and bombs. Requires creation of a fully mapped and rendered animation complete with lights, cameras, backgrounds, and special effects. May be taken two (2) times for credit. Applies to Associate Degree. Transfer credit: CSU.

30958 PIQUET SL NOON-02:20PM TTH T-217

## Economics

**ECON M01 Microeconomic Principles 3.00 Units**

Examines the function of the market mechanism and its strengths and weaknesses in allocating scarce resources in the economy. Develops a method of thinking by investigating and applying the principles of economic inquiry to the behavior of individual consumers, producers and industries. The structure of industries and the distribution of resources are examined. Applies to the Associate Degree. Transfer credit: CSU; UC. CAN: ECON 4. IGETC AREA 4

37154 STAFF	08:00AM-08:50AM MWF	HSS-121
30075 ZHANG RR	09:00AM-09:50AM MWF	HSS-239
30760 EDWARDS RM	10:00AM-10:50AM MWF	HSS-111
31864 EDWARDS RM	11:00AM-11:50AM MWF	HSS-204
31885 EDWARDS RM	08:30AM-09:50AM TTH	HSS-111
31891 ZHANG RR	10:00AM-11:20AM TTH	HSS-203
37027 STAFF	02:30PM-03:50PM TTH	HSS-205
<b>32031 IBEBULAM B</b>	<b>07:00pm-09:50pm M</b>	<b>HSS-121</b>
<b>37315 ZHANG RR</b>	<b>07:00pm-09:50pm T</b>	<b>HSS-203</b>
<b>37314 OLMSTED PD</b>	<b>07:00pm-09:50pm W</b>	<b>HSS-206</b>
30761 STAFF	09:00AM-11:50AM F	HSS-238
31882 ZHANG RR	NOON-01:50PM MW	HSS-100

NOTE: 31882 IS A FEBRUARY START CLASS FROM 02/06/2006 TO 05/10/2006

**ECON M02 Principles of Macroeconomics 3.00 Units**

Introduces issues of economic policy, related to levels of employment as well as prices and rate of economic growth. Expands application of principles of economic inquiry. Focuses on economic institutions, national income accounting, and policies that influence aggregate economic activity. Applies to the Associate Degree. Transfer credit: CSU; UC. CAN: ECON 2. IGETC AREA 4

36786 EDWARDS RM	09:00AM-09:50AM MWF	HSS-121
31061 ZHANG RR	10:00AM-10:50AM MWF	HSS-239
32041 ZHANG RR	11:30AM-12:50PM TTH	HSS-239
36787 EDWARDS RM	01:00PM-02:20PM TTH	HSS-230
<b>36688 IBEBULAM B</b>	<b>07:00pm-09:50pm Th</b>	<b>HSS-101</b>
35927 GUCCIARDO P	3.00 HRS/WK S	TELEVIDEO

NOTE: CRN 35927 is instruction delivered through tele-video programming. Videotapes, text and materials can be purchased purchased at the Bookstore. CDroms are available directly from Intelcom (www.intelcom.org).

On campus meetings are as follows:

SATURDAY OPTION:

Orientation: Saturday, 2/04/06 from 4:00-5:50 in the FORUM

Midterm: Saturday, 3/18/06, from 4:00-5:50 in the FORUM

Final: Saturday, 5/06/06 from 4:00-5:50 in the FORUM

THURSDAY OPTION:

Orientation: Thursday, 2/02/06 from 6:00-7:50pm in PS-115

Midterm: Thursday, 3/16/06 from 6:00-7:50pm in PS-115

Final: Thursday, 5/04/06 from 6:00-7:50pm in PS-115

**ECON M30 Introduction to Business and Economics 3.00 Units**

Examines basic concepts and functions of business and the application of economic principles to the operation of business. Explores supply and demand, global markets, ethics, entrepreneurship, management, human resources, marketing, accounting, finance, securities markets, and information technology through practical applications. (Same course as BUS M30.) Applies to the Associate Degree. Transfer credit: CSU; UC

30684 ALLYN JJ	08:30AM-09:50AM TTH	F-6
30877 BENNETT L	10:00AM-11:20AM TTH	F-6
SPRAGGINS MT		
39612 BENNETT L	11:30AM-12:50PM TTH	T-109
31655 STAFF	09:00AM-11:50AM F	T-215
<b>30894 DRAKE KL</b>	<b>07:00pm-09:50pm M</b>	<b>LMC-137</b>
<b>39810 WEAVER TL</b>	<b>07:00pm-09:50pm T</b>	<b>T-109</b>
30675 ALLYN JJ	08:00AM-09:50AM MW	LMC-137

NOTE: 30675 IS A FEBRUARY START CLASS FROM 02/06/2006 TO 05/10/2006

30682 LEON S	01:00PM-02:50PM MW	T-109
--------------	--------------------	-------

NOTE: 30682 IS A FEBRUARY START CLASS FROM 02/06/2006 TO 05/10/2006

30885 FEDERMAN JC	01:00PM-02:50PM TTH	T-109
-------------------	---------------------	-------

NOTE: 30885 IS A FEBRUARY START CLASS FROM 02/07/2006 TO 05/09/2006

<b>30897 BOOTS RT</b>	<b>06:00pm-09:50pm Th</b>	<b>T-210</b>
-----------------------	---------------------------	--------------

NOTE: 30897 IS A FEBRUARY START CLASS FROM 02/09/2006 TO 05/04/2006

38529 GUCCIARDO P	4.00 HRS/WK S	TELEVIDEO
-------------------	---------------	-----------

NOTE: 38529 IS A FEBRUARY START CLASS FROM 02/04/2006 TO 05/06/2006

NOTE: CRN 38529 is instruction delivered through televideo programming. Videotapes, text and materials can be purchased at the Bookstore. CDroms are available directly from Intelcom (www.intelcom.org). On campus meeting options are:

SATURDAY OPTION:

Orientation: Saturday, 2/04/06 from 2:00-3:50 in the FORUM.

Midterm: Saturday, 3/18/06 from 2:00-3:50 in the FORUM

Final: Saturday, 5/06/06 from 2:00-3:50 in the FORUM.

THURSDAY EVENING OPTION:

Orientation: Thursday, 2/02/06 from 4:00-5:50pm in PS-115.

Midterm: Thursday, 3/16/06 from 4:00-5:50pm in PS-115.

Final: Thursday, 5/04/06 from 4:00-5:50pm in PS-115.



## Education

### EDU M02 Introduction to Teaching 3.00 Units

RECOMMENDED PREPARATION: ENGL M01A

Designed to provide students with the fundamental knowledge of the understanding of the American educational enterprise, especially problems in urban multicultural schools. Concepts and methods from the fields of sociology, philosophy, and the politics of education are used to gain knowledge of, understand, and analyze the current conditions of American schools and to evaluate selected proposals/models for reform. A minimum of 20 hours of observation and participation in a multicultural school and community setting is required. Applies to Associate Degree. Transfer credit: CSU; UC

**37160 FRIEFELD B** 07:00pm-09:50pm W **F-6**

## Engineering

### ENGR M04 Engineering and Design/CAD 3.00 Units

PREREQUISITE: DRFT M01 or one year of high school drafting

MATERIAL FEES: A \$5.00 materials fee will be required at registration.

Introduces engineering as a profession by exploring systematic design techniques, written communication, and makeup of the various engineering programs. Requires extensive use of computer-aided drafting software and completion of a design project. Applies to the Associate Degree. Transfer credit: CSU; UC. CAN: ENGR 2

**31119 AYER RM** 04:00pm-06:50pm F **T-217**  
**AND** 07:00pm-08:50pm F **T-216**

### ENGR M12 Engineering Materials 3.00 Units

PREREQUISITE: CHEM M01A and PHYS M20A/M20AL

Introduces engineering properties of materials, applying basic principles of the atomic and crystal structure of solids to the study of properties as well as to the selection and use of engineering materials. Applies to the Associate Degree. Transfer credit: CSU; UC. CAN: ENGR 4

**31149 AYER RM** 07:00pm-09:50pm T **PS-207**

### ENGR M20 Electrical Engineering Fundamentals 3.00 Units

PREREQUISITE: PHYS M20B

COREQUISITE: ENGR M20L, MATH M35

Introduces theory and analysis of electrical circuits, including the operational amplifier, circuit theorems, dc circuits, forced and natural responses of simple circuits, sinusoidal steady state analysis and the use of a standard computer-aided circuit analysis program. Reviews power, energy, impedance, phasers, and frequency response. Applies to the Associate Degree. Transfer credit: CSU; UC. CAN: ENGR 6 (ENGR M20 & M20L)

**31155 DAREJEH H** 04:00pm-06:50pm Th **PS-205**

### ENGR M20L Electrical Engineering Fundamentals Laboratory 1.00 Unit

PREREQUISITE: PHYS M20BL

COREQUISITE: ENGR M20

Provides hands-on experience in passive and active electrical circuits, reinforcing electrical engineering concepts. Applies to the Associate Degree. Transfer credit: CSU; UC. CAN: ENGR 6 (ENGR M20 & M20L)

**31152 DAREJEH H** 07:00pm-09:50pm Th **PS-205**

## English

### ENGL M01A English Composition 4.00 Units

PREREQUISITE: ENGL M02 or completion of the assessment process.

Emphasizes expository writing and research, demonstrating rhetorical organization, range of diction, clear sentence and paragraph construction, and command of the conventions of English usage. Develops analytical and interpretive reading skills. Applies to the Associate Degree. Transfer credit: CSU; UC (ENGL M01A and ENGL M01AH combined: maximum credit, one course). CAN: ENGL 2. IGETC AREA 1A

32809 BIRCHMAN DF	08:00AM-09:50AM M	TR-3
AND	08:00AM-09:50AM W	LLR-124
32826 MORININI LM	09:00AM-10:50AM M	TR-12
AND	09:00AM-10:50AM F	LLR-126
32829 BIRCHMAN DF	10:00AM-11:50AM M	TR-3
AND	10:00AM-11:50AM W	LLR-124
32838 MORININI LM	11:00AM-12:50PM M	TR-12
AND	11:00AM-12:50PM F	LLR-126
32728 JOHNSON SF	07:00AM-08:50AM MW	TR-6
39981 HAMMA MA	08:00AM-09:50AM MW	TR-5
30927 KAIRSCHNER A	09:00AM-10:50AM MW	HSS-222
32821 JOHNSON SF	09:00AM-10:50AM MW	TR-6
30807 GILLIS-SMITH ED	10:00AM-11:50AM MW	HSS-223
31516 KAIRSCHNER A	11:00AM-12:50PM MW	HSS-222
32880 JUSTICE CR	NOON-01:50PM MW	TR-9
39983 CELLUCCI CT	NOON-01:50PM MW	TR-10
32842 GILLIS-SMITH ED	NOON-01:50PM MW	HSS-223
32844 SCHULZ H	01:00PM-02:50PM MW	TR-12
39640 DALE GM	01:00PM-02:50PM MW	A-138
32846 AGREGAN LA	02:00PM-03:50PM MW	HSS-223
32847 JUSTICE CR	02:00PM-03:50PM MW	TR-9
32895 SCHULZ H	03:00PM-04:50PM MW	TR-12
32816 DEGOES M	08:00AM-09:50AM MF	TR-4
32832 DEGOES M	10:00AM-11:50AM MF	TR-4
31147 GIFFORD R	08:00AM-09:50AM T	TR-3
AND	08:00AM-09:50AM TH	LLR-124
32870 LYBARGER-MONSON	09:00AM-10:50AM T	TR-9
AND	09:00AM-10:50AM TH	LLR-126
30813 LYBARGER-MONSON	11:00AM-12:50PM T	TR-9
AND	11:00AM-12:50PM TH	LLR-126
32892 BROWN J	01:00PM-02:50PM T	LLR-126
AND	03:00PM-04:50PM T	HSS-203
32868 BRADFORD WM	08:00AM-09:50AM TTH	TR-4
39984 SHERIDAN PL	08:00AM-09:50AM TTH	HSS-222
32869 MARSH DJ	08:00AM-09:50AM TTH	TR-6
31113 DUFFY ME	08:00AM-09:50AM T	LLR-124
AND	08:00AM-09:50AM TH	TR-9
31356 BRADFORD WM	10:00AM-11:50AM TTH	TR-4
32876 SHERIDAN PL	10:00AM-11:50AM TTH	T-210
32875 MARSH DJ	10:00AM-11:50AM TTH	TR-6
32879 KAIRSCHNER A	NOON-01:50PM TTH	HSS-222
32884 GILLIS-SMITH ED	01:00PM-02:50PM TTH	HSS-223
32887 KAIRSCHNER A	02:00PM-03:50PM TTH	HSS-222
32888 CASILLI M	03:00PM-04:50PM TTH	TR-7
32813 RAMOS JC	08:00AM-09:50AM WF	TR-3
32831 RAMOS JC	10:00AM-11:50AM WF	TR-3
32890 HAMMA MA	08:00AM-11:50AM F	TR-5
<b>32897 JUAREZ DM</b>	<b>06:00pm-09:50pm M</b>	<b>HSS-222</b>
<b>38870 AGREGAN LA</b>	<b>04:00pm-05:50pm MW</b>	<b>HSS-223</b>
<b>32901 LESLIE KW</b>	<b>07:00pm-08:50pm MW</b>	<b>TR-12</b>
<b>32899 HANNAH JM</b>	<b>06:00pm-09:50pm T</b>	<b>TR-2</b>

<b>32896 CASILLI M</b>	<b>05:00pm-06:50pm TTh</b>	<b>TR-7</b>
<b>39865 EGAN PM</b>	<b>05:00pm-06:50pm TTh</b>	<b>TR-12</b>
<b>32902 EGAN PM</b>	<b>07:00pm-08:50pm TTh</b>	<b>TR-12</b>
<b>38871 BERTACCHI-LOVE TM</b>	<b>06:00pm-09:50pm W</b>	<b>HSS-222</b>
<b>32903 HANNAH JM</b>	<b>06:00pm-09:50pm Th</b>	<b>TR-2</b>
32894 ARHANIAN S	08:00AM-11:50AM S	HSS-223
30815 LYBARGER-MONSON	08:30AM-10:50AM M	TR-9
AND	08:30AM-10:50AM W	LLR-126
<i>NOTE: 30815 IS A JANUARY START CLASS FROM 01/30/2006 TO 05/08/2006</i>		
32805 HUNTER SJ	07:30AM-09:50AM MW	TR-2
<i>NOTE: 32805 IS A JANUARY START CLASS FROM 01/30/2006 TO 05/08/2006</i>		
32833 HUNTER SJ	10:00AM-12:20PM MW	TR-2
<i>NOTE: 32833 IS A JANUARY START CLASS FROM 01/30/2006 TO 05/08/2006</i>		
32843 BAKER BO	NOON-02:20PM MW	LLR-124
<i>NOTE: 32843 IS A JANUARY START CLASS FROM 01/30/2006 TO 05/08/2006</i>		
32893 SLATTUM N	03:00PM-05:20PM MW	TR-7
<i>NOTE: 32893 IS A JANUARY START CLASS FROM 01/30/2006 TO 05/08/2006</i>		
<b>32900 ARHANIAN S</b>	<b>07:00pm-09:20pm MW</b>	<b>TR-4</b>
<i>NOTE: 32900 IS A JANUARY START CLASS FROM 01/30/2006 TO 05/08/2006</i>		
<b>31236 GARCIA M</b>	<b>06:30pm-09:15pm MW</b>	<b>NPHS-D-2</b>
<i>NOTE: 31236 IS A JANUARY START CLASS FROM 01/30/2006 TO 05/08/2006</i>		
32873 WOLF L	08:30AM-10:50AM TTH	TR-12
<i>NOTE: 32873 IS A JANUARY START CLASS FROM 01/30/2006 TO 05/08/2006</i>		
30925 WOLF L	11:30AM-01:50PM TTH	TR-12
<i>NOTE: 30925 IS A JANUARY START CLASS FROM 01/30/2006 TO 05/08/2006</i>		
36754 BAKER BO	01:00PM-03:20PM TTH	LLR-124
<i>NOTE: 36754 IS A JANUARY START CLASS FROM 01/30/2006 TO 05/08/2006</i>		
<b>32898 GIFFORD R</b>	<b>07:00pm-09:20pm T</b>	<b>F-1</b>
AND	<b>07:00pm-09:20pm Th</b>	<b>LLR-124</b>
<i>NOTE: 32898 IS A JANUARY START CLASS FROM 01/30/2006 TO 05/08/2006</i>		
38869 BAKER BO	03:30PM-05:50PM TTH	LLR-124
<i>NOTE: 38869 IS A JANUARY START CLASS FROM 01/30/2006 TO 05/08/2006</i>		

**ENGL M01AH Honors: English Composition**

**4.00 Units**

PREREQUISITE: ENGL M02 with a grade of B or better or completion of the assessment process.

Emphasizes expository writing and research, demonstrating rhetorical organization, range of diction, clear sentence and paragraph construction, and command of the conventions of English usage. Develops analytical and interpretive reading skills. Honors work challenges students to be more analytical and creative through expanded assignments, real-world applications and enrichment opportunities. Applies to the Associate Degree. Transfer credit: CSU; UC (ENGL M01AH and ENGL M01A combined: maximum credit, one course). CAN: ENGL 2; ENGL SEQ A (ENGL M01A+M01B). IGETC AREA 1A

38549 DALE GM	10:00AM-11:50AM MW	TR-7
---------------	--------------------	------



**ENGL M01B Literature: Critical Thinking and Composition 3.00 Units**

PREREQUISITE: ENGL M01A or ENGL M01AH

Emphasizes critical thinking and writing skills in close textual analysis of issues and themes in fiction, poetry, and drama as well as in non-fictional literature and literary criticism. Reviews deductive and inductive reasoning, recognition and avoidance of logical fallacies, and relationships between language and meaning. Emphasizes detailed critical analysis. Applies to the Associate Degree. Transfer credit: CSU; UC (ENGL M01B and ENGL M01BH combined: maximum credit, one course). CAN: ENGL 4; ENGL SEQ A (ENGL M01A+M01B). IGETC AREAS 1B or 3A

39641 SLATTUM N	08:30AM-09:50AM MW	HSS-230
-----------------	--------------------	---------

*NOTE: CRN 39641 - THE CHRONICLES OF NARNIA Can you imagine a better way to learn about philosophy and literature than through the beloved vision of C.S. Lewis and his enchanted world of Narnia? From both a philosophical and literary perspective, this collaborative, team-taught class will explore the wonderfully engaging novels from THE CHRONICLES OF NARNIA. Along our journey we will also touch on other relevant films and texts, both literary and philosophical. So put on your ring, come through the closet wall, and enter another world, which promises new discovery and learning. Students MUST enroll in both ENGL M01B (CRN 39641) and PHIL M01 (CRN 39742). ENGL M01B has a prerequisite of ENGL M01A.*

32906 CROSS M	10:00AM-10:50AM MW	T-118
AND	10:00AM-10:50AM F	LLR-124
32904 HARRIS BR	08:00AM-08:50AM MWF	HSS-223
38611 HARRIS BR	09:00AM-09:50AM MWF	HSS-223
32907 GILL S	10:00AM-10:50AM MWF	A-138
32908 GILL S	11:00AM-11:50AM MWF	A-138
32914 DIXON DK	08:30AM-09:50AM TTH	TR-7
32916 DIXON DK	10:00AM-11:20AM TTH	TR-7
35149 BIRCHMAN DF	10:00AM-11:20AM TTH	TR-5
31552 DUFFY ME	11:30AM-12:50PM TTH	LLR-122
32917 BESSENBACHER KJ	11:30AM-12:50PM TTH	TR-2
38618 BESSENBACHER KJ	01:00PM-02:20PM TTH	TR-2
32920 BIRCHMAN DF	01:00PM-03:50PM TH	A-138
<b>32929 RAYL SL</b>	<b>07:00pm-09:50pm M</b>	<b>HSS-202</b>
<b>32928 ADLER S</b>	<b>07:00pm-09:50pm T</b>	<b>HSS-202</b>
<b>35922 SLATTUM N</b>	<b>07:00pm-09:50pm W</b>	<b>TR-7</b>
<b>32932 STAFF</b>	<b>07:00pm-09:50pm Th</b>	<b>HSS-223</b>
32923 ANDERSON EG	09:00AM-11:50AM S	HSS-222
32909 MANSFIELD JW	NOON-01:50PM MW	T-210

*NOTE: 32909 IS A FEBRUARY START CLASS FROM 02/06/2006 TO 05/10/2006*

32911 MANSFIELD JW	02:00PM-03:50PM MW	T-210
--------------------	--------------------	-------

*NOTE: 32911 IS A FEBRUARY START CLASS FROM 02/06/2006 TO 05/10/2006*

<b>32925 BERTACCHI-LOVE TM</b>	<b>06:00pm-09:50pm M</b>	<b>TR-2</b>
--------------------------------	--------------------------	-------------

*NOTE: 32925 IS A FEBRUARY START CLASS FROM 02/06/2006 TO 05/08/2006*

32915 GILLIS-SMITH ED	08:00AM-09:50AM TTH	HSS-223
-----------------------	---------------------	---------

*NOTE: 32915 IS A FEBRUARY START CLASS FROM 02/07/2006 TO 05/09/2006*

32918 RAMOS JC	01:00PM-02:50PM TTH	TR-9
----------------	---------------------	------

*NOTE: 32918 IS A FEBRUARY START CLASS FROM 02/07/2006 TO 05/09/2006*

<b>31245 STAFF</b>	<b>06:00pm-09:50pm T</b>	<b>NPHS-D-22</b>
--------------------	--------------------------	------------------

*NOTE: 31245 IS A FEBRUARY START CLASS FROM 02/07/2006 TO 05/09/2006*

# Sequence of English Courses

To determine the best starting point in this course sequence, you should complete the English Self-Placement process, online at [www.moorparkcollege.edu/assess](http://www.moorparkcollege.edu/assess).

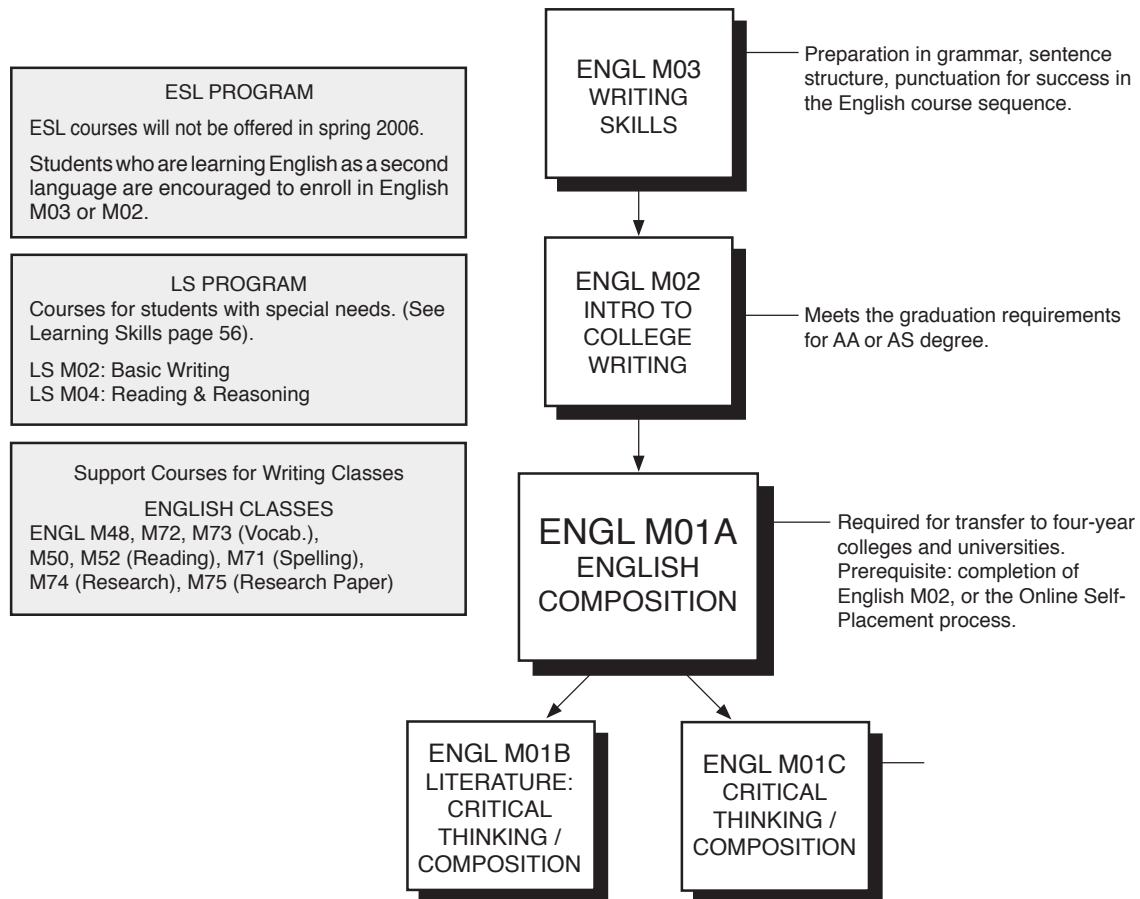

## ADVANCED ENGLISH COURSES

ENGL M05.....Radio/Television Script Writing	ENGL M30/31.....Masterpieces of World Literature I & II
ENGL M10A/B.....Creative Writing	ENGL M33.....Modern European Fiction
ENGL M13A/B.....Major American Writers I & II	ENGL M40.....Children's Literature
ENGL M14.....Study of Poetry	ENGL M43.....American-Jewish Literature
ENGL M15A/B.....Survey of English Literature I & II	ENGL M44.....Women in Literature
ENGL M17.....Shakespeare	ENGL M45.....Hispanic-American Literature
ENGL M18.....The Modern American Novel	ENGL M46.....African-American Literature
ENGL M19.....Introduction to the Short Story	ENGL M47.....Magazine Editing
ENGL M20.....Study of Drama	ENGL M60B.....Short Stories of Isaac Bashevis Singer
ENGL M21.....Contemporary Novels	ENGL M60C.....Short Stories of Bernard Malamud
ENGL M25.....Play Writing	ENGL M60D.....Short Stories of American Women Writers
ENGL M29A/B.....Bible as Literature, Old & New Testaments	



**ENGL M01BH Honors Literature: Critical Thinking and Composition 3.00 Units**

PREREQUISITE: ENGL M01A or ENGL M01AH with grade of B or better

Emphasizes critical thinking and writing skills in close textual analysis of issues and themes in fiction, poetry, drama as well as in non-fictional literature and literary criticism. Reviews deductive and inductive reasoning, recognition and avoidance of logical fallacies, and relationships between language and meaning. Honors work challenges students to be more analytical and creative through expanded assignments, real-world applications and enrichment opportunities. Applies to the Associate Degree. Transfer credit: CSU; UC (ENGL M01BH and ENGL M01B combined: maximum credit, one course). CAN: ENGL 4; ENGL SEQ A (ENGL M01A+M01B). IGETC AREA 1B or 3A



**36755 RAYL SL 07:00pm-09:50pm M HSS-202**

**ENGL M01C Critical Thinking and Composition 3.00 Units**

PREREQUISITE: ENGL M01A or ENGL M01AH

Develops work in advanced levels of critical thinking, reading, and writing. Focuses on the development of logical reasoning as well as analytical and argumentative writing skills. Applies to the Associate Degree. Transfer credit: CSU; UC (ENGL M01C and ENGL M01CH combined: maximum credit, one course). IGETC AREA 1B

32945 DOMBOURIAN S	01:00PM-02:20PM MW	TR-2
32948 DOMBOURIAN S	02:30PM-03:50PM MW	TR-2
32937 CRAWFORD JR	08:00AM-08:50AM MWF	T-210
32941 CRAWFORD JR	09:00AM-09:50AM MWF	T-210
32957 MANSFIELD JW	10:00AM-11:20AM TTH	HSS-223
32996 DIXON DK	11:30AM-12:50PM TTH	TR-7
32997 STAFF	01:00PM-02:20PM TTH	T-211
<b>33003 MANSFIELD JW</b>	<b>07:00pm-09:50pm T</b>	<b>HSS-223</b>
<b>33005 HYNES JT</b>	<b>07:00pm-09:50pm Th</b>	<b>HSS-111</b>
32944 LYBARGER-MONSON	NOON-01:50PM MW	TR-1

NOTE: 32944 IS A FEBRUARY START CLASS FROM 02/06/2006 TO 05/10/2006

**32998 LESLIE KW 05:00pm-06:50pm MW TR-12**

NOTE: 32998 IS A FEBRUARY START CLASS FROM 02/06/2006 TO 05/10/2006

**ENGL M01CH Honors: Critical Thinking and Composition 3.00 Units**

PREREQUISITE: ENGL M01A or ENGL M01AH with a grade of B or better.

Develops work in advanced levels of critical thinking, reading, and writing. Focuses on the development of logical reasoning as well as analytical and argumentative writing skills. Honors work challenges students to be more analytical and creative through expanded assignments, real-world applications and enrichment opportunities. Applies to the Associate Degree. Transfer credit: CSU; UC (ENGL M01CH and ENGL M01C combined: maximum credit, one course). IGETC AREA 1B



36928 BIRCHMAN DF	08:30AM-09:50AM TTH	TR-5
-------------------	---------------------	------

NOTE: CRN 36928 - This class will have an emphasis on environmental issues.

**36759 HYNES JT 07:00pm-09:50pm Th HSS-111**

**ENGL M02 Intro to College Writing 3.00 Units**

Introduces college-level writing, focusing on composing clear, organized paragraphs and short essays. Stresses development and support of coherent central ideas with relevant reasoning and examples. Offers instruction in the writing process (preparation, organization, development, revision, editing) as well as grammar, punctuation and sentence structure. Includes college-level reading and real-world applications. Applies to Associate Degree.

33010 CROSS M	08:00AM-08:50AM MW	HSS-222
AND	08:00AM-08:50AM F	LLR-124
33016 CROSS M	09:00AM-09:50AM MW	T-118
AND	09:00AM-09:50AM F	LLR-124
38627 CRAWFORD JR	10:00AM-10:50AM MWF	T-210
33019 HARRIS BR	11:00AM-11:50AM MWF	T-210
33022 SAVIC MS	08:30AM-09:50AM TTH	A-138

NOTE: CRN 33022: This class is recommended for students whose first language is not English. Both native speakers and speakers of English as a second language (ESL) are welcome.

33026 SAVIC MS	10:00AM-11:20AM TTH	A-138
----------------	---------------------	-------

NOTE: CRN 33026: This class is recommended for students whose first language is not English. Both native speakers and speakers of English as a second language (ESL) are welcome.

33029 DELLA CORNA PA	11:30AM-12:50PM TTH	T-211
----------------------	---------------------	-------

NOTE: CRN 33029: This class is recommended for students whose first language is not English. Both native speakers and speakers of English as a second language (ESL) are welcome.

33030 ROSENFELD M	01:00PM-02:20PM TTH	T-210
<b>33032 LEEMAN CP</b>	<b>07:00pm-09:50pm M</b>	<b>TR-5</b>
<b>33031 LEEMAN CP</b>	<b>05:30pm-06:50pm MW</b>	<b>TR-5</b>
<b>33033 BROWN J</b>	<b>07:00pm-09:50pm T</b>	<b>LLR-124</b>
<b>33034 LEEMAN CP</b>	<b>07:00pm-09:50pm W</b>	<b>TR-5</b>
<b>36765 CHRISTODORESCU M</b>	<b>07:00pm-09:50pm Th</b>	<b>A-138</b>

NOTE: CRN 36765: This class is recommended for students whose first language is not English. Both native speakers and speakers of English as a second language (ESL) are welcome.

39864 TENNENHOUSE T	10:00AM-11:50AM M	LLR-126
AND	10:00AM-11:50AM W	TR-12

NOTE: 39864 IS A FEBRUARY START CLASS FROM 02/06/2006 TO 05/10/2006

36763 TENNENHOUSE T	NOON-01:50PM M	LLR-126
AND	NOON-01:50PM W	HS-111A

NOTE: 36763 IS A FEBRUARY START CLASS FROM 02/06/2006 TO 05/10/2006

39986 BAKER BO	03:00PM-04:50PM MW	LLR-124
----------------	--------------------	---------

NOTE: 39986 IS A FEBRUARY START CLASS FROM 02/06/2006 TO 05/10/2006

<b>31756 BAKER BO</b>	<b>05:00pm-06:50pm MW</b>	<b>LLR-124</b>
-----------------------	---------------------------	----------------

NOTE: 31756 IS A FEBRUARY START CLASS FROM 02/06/2006 TO 05/10/2006

31633 MCGEE JJ	03:00PM-04:50PM T	TR-9
AND	03:00PM-04:50PM TH	LLR-126

NOTE: 31633 IS A FEBRUARY START CLASS FROM 02/07/2006 TO 05/09/2006

33024 DELLA CORNA PA	08:00AM-09:50AM TTH	T-210
----------------------	---------------------	-------

NOTE: 33024 IS A FEBRUARY START CLASS FROM 02/07/2006 TO 05/09/2006

<b>30820 MCGEE JJ</b>	<b>05:00pm-06:50pm T</b>	<b>TR-9</b>
AND	<b>05:00pm-06:50pm Th</b>	<b>LLR-126</b>

NOTE: 30820 IS A FEBRUARY START CLASS FROM 02/07/2006 TO 05/09/2006



**ENGL M03 Writing Skills 3.00 Units**

Involves intensive practice in developing ideas, making clear statements and organizing information at the level of the paragraph. Emphasizes grammar, spelling, vocabulary building, sentence structure and composing strategies for short writings. Requires word processing in a computer lab. May be taken two (2) times for credit. Does not apply toward a degree.

31678 GARBER NB	01:00PM-01:50PM MW	LLR-122
AND	02:00PM-03:20PM MW	LLR-126
31680 RAMOS JC	10:30AM-12:50AM TTH	LLR-124

*NOTE: CRN: 31680: This class is recommended for students whose first language is not English. Both native speakers and speakers of English as a second language (ESL) are welcome.*

**31683 GARBER NB 06:00pm-08:20pm MW LLR-126**

**ENGL M05 Radio/Television Script Writing 3.00 Units**

PREREQUISITE: ENGL M01A or ENGL M01AH

Develops skills in the analysis and preparation of news, commercials, program formats, public service announcements, and dramatic scripts including situation comedy, made-for-television movie, continuing dramatic series, and theatrically released motion picture. (Same course as RT M05.) Applies to the Associate Degree. Transfer credit: CSU

37218 STAFF	03:00PM-04:20PM MW	COM-150
<b>31685 MILLER AJ</b>	<b>07:00pm-09:50pm T</b>	<b>TR-11</b>

**ENGL M10A Creative Writing 3.00 Units**

PREREQUISITE: ENGL M01A or ENGL M01AH

Workshop format. Concentrates on the techniques of writing fiction and poetry through the production of original works followed by discussion and analysis. Applies to the Associate Degree. Transfer credit: CSU; UC. CAN: ENGL 6

32754 MANSFIELD JW	11:30AM-12:50PM TTH	HSS-223
<b>32760 BIRCHMAN DF</b>	<b>07:00pm-09:50pm M</b>	<b>TR-3</b>
39701 CELLUCCI CT	02:00PM-03:50PM MW	TR-1

*NOTE: 39701 IS A FEBRUARY START CLASS FROM 02/06/2006 TO 05/10/2006*

**ENGL M10B Creative Writing 3.00 Units**

PREREQUISITE: ENGL M10A

Introduces advanced study of literary forms, emphasizing prose and poetry through practice, discussion and analysis. May be taken two (2) times for credit. Applies to the Associate Degree. Transfer credit: CSU; UC

32758 SCHULZ H	11:30AM-12:50PM TTH	LLR-318
----------------	---------------------	---------

*CRN 32758 will meet in the group tutoring room LLR-318*

**ENGL M13A Major American Writers I 3.00 Units**

PREREQUISITE: ENGL M01A or ENGL M01AH

Introduces American writing from the colonial era to the end of the Civil War, emphasizing works of major writers in their literary, historical and cultural contexts. Includes such authors as Bradstreet, Taylor, Franklin, Poe, Melville and Whitman. Applies to the Associate Degree. Transfer credit: CSU; UC. CAN: ENGL 14; ENGL SEQ C (ENGL M13A+M13B). IGETC AREA 3B

**30824 SCHULZ H 07:00pm-09:50pm M HSS-223**

**ENGL M13B Major American Writers II 3.00 Units**

PREREQUISITE: ENGL M01A or ENGL M01AH

Introduces American writing from the post-Civil War period to the present, emphasizing works of major writers in their literary, historical and cultural contexts. Includes such authors as Twain, James, Hemingway, Faulkner and Wright. Applies to the Associate Degree. Transfer credit: CSU; UC. CAN: ENGL 16; ENGL SEQ C (ENGL M13A+M13B). IGETC AREA 3B

32683 TENNENHOUSE T	01:00PM-02:20PM TTH	TR-7
---------------------	---------------------	------

**ENGL M15A Survey of English Literature I 3.00 Units**

PREREQUISITE: ENGL M01A or ENGL M01AH

Surveys major works of British literature from the Anglo-Saxon period to the end of the 18th century in their literary, historical and cultural contexts. Applies to the Associate Degree. Transfer credit: CSU; UC. CAN: ENGL 8; ENGL SEQ B (ENGL M15A+M15B). IGETC AREA 3B

**30842 SIMS SL 07:00pm-09:50pm T HSS-222**

**ENGL M15B Survey of English Literature II 3.00 Units**

PREREQUISITE: ENGL M01A or ENGL M01AH

Surveys major works of British literature from the Romantic period to the present in their literary, historical and cultural contexts. Applies to the Associate Degree. Transfer credit: CSU; UC. CAN: ENGL 10; ENGL SEQ B (ENGL M15A+M15B). IGETC AREA 3B

36767 BAKER JS	01:00PM-02:20PM MW	HSS-222
----------------	--------------------	---------

**ENGL M29B The Bible as Literature (New Testament) 3.00 Units**

Introduces the New Testament through lecture, reading, and discussion. Emphasizes literary qualities such as characters, recurrent themes, motifs, images, and symbols, as well as major genres and representative forms of Biblical writings. Applies to the Associate Degree. Transfer credit: CSU; UC. IGETC AREA 3B

36769 GILL S	09:00AM-09:50AM MWF	A-138
--------------	---------------------	-------

**ENGL M31 Masterpieces of World Literature II 3.00 Units**

PREREQUISITE: ENGL M01A or ENGL M01AH

Surveys representative authors from the 18th century to the Modern period, with intensive study of selected masterpieces from the 18th, 19th, and 20th centuries. Applies to the Associate Degree. Transfer credit: CSU; UC. IGETC AREA 3B

**39635 DALE GM 07:00pm-09:50pm W HSS-223**

**ENGL M47 Literary Magazine Publication 2.00 Units**

COREQUISITE: ENGL M47L

RECOMMENDED PREPARATION: ENGL M01A

Provides instruction in editing and publication of "The Moorpark Review", a creative arts magazine, and other types of student writing projects. Includes reading, evaluating, editing and producing literary manuscripts for publication in a variety of formats. May be taken one (1) time for credit. Applies to the Associate Degree. Transfer credit: CSU

36772 SCHULZ H	03:00PM-04:50PM T	LLR-126
----------------	-------------------	---------

**ENGL M47L Literary Magazine Publication Lab 1.00 Unit**

PREREQUISITE: Completion of or concurrent enrollment in ENGL M47

RECOMMENDED PREPARATION: ENGL M01A

Provides practical experience in editing and producing literary manuscripts for publication in "The Moorpark Review", a creative arts magazine, and in other types of student writing projects in a variety of formats. May be taken two (2) times for credit. Applies to the Associate Degree. Transfer credit: CSU

**36773 SCHULZ H 05:00pm-07:50pm T LLR-126**

**ENGL M48 Word Power 3.00 Units**

Develops listening, speaking, reading, and writing vocabularies by developing word analysis and vocabulary expansion skills. Includes study of Greek and Latin roots, prefixes, suffixes, synonyms, antonyms, diction, word origins, contextual clues, and college-level and professional vocabularies. Focuses on individual progress. Applies to the Associate Degree.

32671 BAKER BO	10:00AM-11:50AM MW	HSS-202
----------------	--------------------	---------

*NOTE: 32671 IS A FEBRUARY START CLASS FROM 02/06/2006 TO 05/10/2006*

**ENGL M70 Grammar/Punctuation Review 1.00 Unit**

Reviews the rules and conventions of standard English grammar and punctuation. Develops students' ability to write concise, clear, correct sentences and to join them into unified, coherent paragraphs. (Formerly ES M33). Offered credit/no-credit only. Does not apply toward a degree.

31757 DALE GM 08:30AM-09:50AM M LLR-122

NOTE: 31757 IS A FEBRUARY START CLASS FROM 02/06/2006 TO 05/08/2006

**Environmental Science****ENSC M01 Environmental Science 3.00 Units**

Introduces the fundamental laws of physics and chemistry controlling the natural processes operating in the world. Emphasizes the interrelationships between humans, their environment and the impact of technology on the global environment. Discusses the existence, measurement and control of energy, air, water and noise pollution. Applies to Associate Degree. Transfer credit: CSU; UC. IGETC AREA 5A

30916 CARTWRIGHT MR NOON-01:20PM MW PS-207

30920 THEBAUD RE 10:00AM-11:20AM TTH PS-202

39609 MORRIS R 07:00pm-09:50pm T PS-222

**ENSC M01L Environmental Science Lab 1.00 Unit**

PREREQUISITE: Completion of or concurrent enrollment in ENSC M01

Clarifies environmental concepts presented in ENSC M01. Requires four field trips: utility plant, waste-water treatment facility, recycling/recovery center and college nature center. Stresses scientific method, elements of statistics and sampling, and the completion of a research-based oral presentation. Applies to Associate Degree. Transfer credit: CSU; UC. IGETC AREA 5A

30924 MACPHERSON JR 01:00PM-03:50PM T PS-222

30929 GIESCHEN K 07:00pm-09:50pm W PS-222

**ENSC M02 Environment and Human Interactions 4.00 Units**

Introduces biological principles governing ecosystems. Analysis of environmental problems as they relate to world demography and human activities are covered. Topics include: population dynamics, major world biotic communities, the urban environment and environmental health and basic toxicology. Field study of California's major plant communities and study of the local environment. Requires field trips. (Biological Science credit). Applies to Associate Degree. Transfer credit: CSU; UC. IGETC AREA 5B

30935 CARTWRIGHT MR 01:00PM-03:50PM T A-138

AND 01:00PM-03:50PM TH PS-222

**Exotic Animal Training Mgmt****EATM M01B Animal Care and Handling II 1.00 Unit**

PREREQUISITE: EATM M01A

COREQUISITE: EATM M01BL and ANSC M03

Introduces basic zoo-keeping practices used in the husbandry of domestic and non-domestic animals. Includes restraint, handling, enrichment, and identification methods. Discusses enclosure design, construction, maintenance, and problem-solving techniques as well as specialized care practices of select animal groups. Formerly EATM M11C. Applies to Associate Degree.

37182 WOODHOUSE B NOON-12:50PM W ZOO-2

**EATM M01BL Animal Care and Handling II Lab 4.00 Units**

PREREQUISITE: EATM M01AL

COREQUISITE: EATM M01B

Provides application of the theory and principles from EATM M01B to the care and handling of the America's Teaching Zoo animal collection. Develops essential zoo keeping skills through this hands-on approach. May be taken for a maximum of two (2) times for credit. Applies to Associate Degree.

37185 KEEFER BM 08:00AM-10:50AM U ZOO

STRINGFIELD CE 04:00pm-04:50pm M ZOO

WOODHOUSE B 06:30AM-08:20AM MT ZOO

WILSON GL 04:00pm-04:50pm TW ZOO

STRINGFIELD CE 06:30AM-08:20AM W ZOO

37187 WILSON G 04:00pm-04:50pm W ZOO

WOODHOUSE B 06:30AM-08:20AM WTHF ZOO

WILSON GL 04:00pm-04:50pm Th ZOO

STRINGFIELD CE 04:00pm-04:50pm F ZOO

BELANGER DR 08:00AM-10:50AM S ZOO

**EATM M02C First Year #2: Zoo Work Skills 1.50 Units**

PREREQUISITE: EATM M02B

COREQUISITE: EATM M01B

Provides the first year spring semester student an on-campus zoo laboratory for supervised on-the-job zoo keeping work experience and additional skill practice in animal care and handling. Work assignments include participating as a zoo operations team member and team leader, holiday/spring break zoo keeping, weekend area, zoo daily operations, maintenance and improvement projects, day watch with safety rounds, leading tours, and participating in educational presentations. Applies to Associate Degree.

38028 HINES MM 5.50 HRS/WK ARR ZOO

**EATM M02F Zoo Work Skills Second Year #2 1.50 Units**

PREREQUISITE: EATM M02E

Provides the second year spring semester student an on-campus zoo laboratory for supervised on-the-job advanced zoo keeping work experience and skill practice in animal care, handling and training. Work assignments include mentor to first year students, weekday/weekend zoo operations team leader, training sessions with assigned animals, exhibiting assigned animals in weekend shows, participating as a zoo operations team member and leader, intermediate-advanced zoo daily operations, maintenance and improvement projects, day watch with safety rounds and conducting tours. Applies to Associate Degree.

38029 HINES MM 5.00 HRS/WK ARR ZOO

**EATM M15B Wildlife Education II 1.00 Unit**

PREREQUISITE: EATM M15A

COREQUISITE: EATM M15BL

This course instructs the student in the use of live animals for educational presentations in zoos and other situations. Some of the topics covered include adapting presentations to different audiences, production techniques, public relations issues, and the use of trained animals for presentations. Formerly part of EATM M15. Applies to Associate Degree.

37197 ROMERO K 08:30AM-09:20AM M ZOO-2

**EATM M15BL Wildlife Education II Lab 1.00 Unit**

PREREQUISITE: EATM M15AL

COREQUISITE: EATM M15B

This laboratory course provides the student with the opportunity to develop wildlife education skills, including interpretation and animal handling techniques. The student will design and perform presentations to a variety of audiences and conduct tours of the teaching zoo. May be taken a maximum of two (2) times for credit. Applies to Associate Degree.

37200 ROMERO K 10:00AM-11:20AM MF ZOO

37202 ROMERO K 10:00AM-11:20AM TTH ZOO



**EATM M15CL Production and Performance 2.00 Units**

PREREQUISITE: EATM M15B and EATM M15BL

Provides a range of supervised wildlife education production and performance activities involving presentations with live animals. Stresses performance rehearsing and animal handling in preparation for a public performance. Requires presentations to a variety of audiences in a variety of settings. Applies the basic elements of production (staging, publicity, script development, set design and construction) and performance (safety considerations, animal handling, and voice techniques). May be taken a maximum of four (4) times for credit. Applies to Associate Degree. (Formerly EATM M16.)

39802 WOODHOUSE B	08:30AM-09:20AM M	ZOO-1
AND	08:30AM-12:20PM TTH	ZOO-1

*NOTE: 39802 IS A JANUARY START CLASS FROM 01/09/2006 TO 03/30/2006*

39801 WOODHOUSE B	08:30AM-11:20AM MWF	ZOO-1
-------------------	---------------------	-------

*NOTE: 39801 IS A JANUARY START CLASS FROM 01/11/2006 TO 04/05/2006*

**EATM M21P Animal Training Practicum 1.00 Unit**

PREREQUISITE: EATM M01B and ANSC M04 or PSY M12

Offers hands-on experience training of animals. Requires team work as part of training one or more animals at America's Teaching Zoo. Requires developing training plans, working cooperatively with co-trainers, and addressing training problems as necessary. May be taken four (4) times for credit. Applies to the Associate Degree.

37195 WILSON GL	09:30AM-11:35AM MW	ZOO
-----------------	--------------------	-----

*NOTE: 37195 IS A JANUARY START CLASS FROM 01/09/2006 TO 04/05/2006*

37196 WILSON GL	09:30AM-11:20AM TTH	ZOO
-----------------	---------------------	-----

*NOTE: 37196 IS A JANUARY START CLASS FROM 01/10/2006 TO 04/06/2006*

**EATM M23B Elementary Veterinary Procedures II 3.00 Units**

PREREQUISITE: EATM M23A and EATM 23AL

Introduces laboratory diagnostic aids, nursing care for domestic and non-domestic animals, disease processes and mechanisms, reproduction and newborn care, and the process of death. Emphasizes practical approaches to the application of the material. May be taken one (1) time for credit. Applies to the Associate Degree. Transfer credit: CSU

37192 STRINGFIELD CE	01:00PM-02:50PM T	ZOO-1
AND	02:00PM-03:50PM W	ZOO-1

*NOTE: 37192 IS A JANUARY START CLASS FROM 01/10/2006 TO 04/04/2006*

**EATM M23BL Elementary Veterinary Procedures II Laboratory 1.00 Unit**

PREREQUISITE: EATM M23A, M23AL

COREQUISITE: EATM M23B

Introduces the science of veterinary medicine as it applies to domestic and non-domestic animals with focus on exotic species: avian, reptile and other common species kept in captivity. Veterinary procedures are practiced that are appropriate to a practical organ system by organ system approach to the diagnosis, treatment and nursing care as related to the various disease processes. Continuation of EATM M23AL and also contains veterinary procedures that are needed for the collection of animals at America's Teaching Zoo.



31393 STRINGFIELD CE	12:30PM-02:20PM M	ZOO-1
AND	12:30PM-02:50PM TH	ZOO-1

*NOTE: 31393 IS A JANUARY START CLASS FROM 01/09/2006 TO 04/03/2006*

30988 STRINGFIELD CE	NOON-01:50PM WF	ZOO-1
----------------------	-----------------	-------

*NOTE: 30988 IS A JANUARY START CLASS FROM 01/11/2006 TO 04/05/2006*

**EATM M30C Zoo Days III .50 Unit**

PREREQUISITE: Successful completion of a previous EATM course

An independent project in zoo keeping with two days at the Los Angeles Zoo and one day at the Santa Barbara Zoo. Applies to Associate Degree.

38164 WOODS F	1.50 HRS/WK ARR	TBA
MCTOLDRIDGE NH		

**EATM M30D Projects 2.00 Units**

PREREQUISITE: Successful completion of a previous EATM course

An independent three-week work experience project in an animal industry site: a zoo, animal training/ entertainment and wildlife education. Applies to Associate Degree.

38030 WILSON CH	6.50 HRS/WK ARR	TBA
-----------------	-----------------	-----

## French

**FREN M01 Elementary French I 4.00 Units**

Introduces French language, culture, history and people of the Francophone world, emphasizing speaking, understanding, reading, and writing skills. The course requires individualized work in the language lab each week. Provider approved by the California Board of Registered Nursing. Provider number CEP2811 for 60 contact hours. Applies to the Associate Degree. Transfer credit: CSU; UC. CAN: FREN 2; FREN SEQ A (FREN M01+M02).

30178 TUFENKJIAN A	09:00AM-10:50AM MW	PS-222
PLUS	1.00 HRS/WK ARR	LLR-305
30183 AGEL MS	10:00AM-11:50AM TTH	PS-103
PLUS	1.00 HRS/WK ARR	LLR-305

<b>30187 TUFENKJIAN A</b>	<b>07:00pm-09:20pm TTh</b>	<b>TR-8</b>
---------------------------	----------------------------	-------------

**FREN M02 Elementary French II 4.00 Units**

PREREQUISITE: FREN M01 or 2 years of high school French

Further explores French language, culture, history and people of the Francophone world as well as speaking, reading, and writing proficiency. Requires individualized work in the language lab each week. Provider approved by the California Board of Registered Nursing. Provider number CEP2811 for 60 contact hours. Applies to the Associate Degree. Transfer credit: CSU; UC. CAN: FREN 4; FREN SEQ A (FREN M01+M02).

30191 BENNETT DP	11:30AM-01:20PM TTH	HSS-202
PLUS	1.00 HRS/WK ARR	LLR-305

**FREN M31A Beginning Practical French I 3.00 Units**

This is an introductory course for nonnative speakers of French, including study of elementary grammar and principles of usage. Designed for students who wish to understand the Francophone culture and use basic French in survival situations. Provider approved by the California Board of Registered Nursing. Provider number CEP2811 for 60 contact hours. May be taken two (2) times for credit. Applies to Associate Degree.

<b>30093 DAGHER S</b>	<b>07:00pm-09:50pm T</b>	<b>TR-3</b>
-----------------------	--------------------------	-------------

## Geographic Information Systems

**GIS M01 Introduction to Mapping and GIS 3.00 Units**

Introduces basic cartographic principles, including map types, scales, projections, coordinate systems as well as Geographic Information Systems (GIS) technology and software. Provides hands-on experience with the retrieval and application of data in business or academic areas. Covers GIS concepts of raster/vector conversions, thematic mapping, geocoding and data acquisition as well as various applications (resource management, business marketing, site selection and crime analysis). Applies to Associate Degree. Transfer credit: CSU; UC

<b>35517 EHRGOTT AM</b>	<b>04:00pm-06:50pm W</b>	<b>LLR-122</b>
-------------------------	--------------------------	----------------



## Geography

### GEOG M01 Our Physical Environment 3.00 Units

Physical Geograph brings together several branches of the natural science to provide students with an understanding of the processes responsible for the physical patterns of climate, water, soils, vegetation, and landforms found over the earth. Emphasis is also placed on gaining an understanding of human-induced agents of change within the physical world and human/environmental relationships. Applies to the Associate Degree. Transfer credit: CSU; UC. CAN: GEOG 2; GEOG 6 (GEOG M01+M01L). IGETC AREA 5A

30962 ABDEL-GAWAD M	10:00AM-11:20AM MW	PS-135
30963 ABDEL-GAWAD M	01:00PM-02:20PM MW	PS-135
35534 EHRGOTT AM	01:00PM-02:20PM TTH	PS-135
35516 YOUHANNA A	09:00AM-11:50AM F	PS-135
<b>32864 DURET K</b>	<b>06:00pm-08:50pm M</b>	<b>PS-135</b>

### GEOG M01L Physical Environment Lab 1.00 Unit

PREREQUISITE: Completion of or concurrent enrollment in GEOG M01

Introduces earth-sun relations as well as map and air photo reading and interpretation. Provides hands-on practice in landscape description, measurement and analysis. Requires written reports. Requires local field trips. Applies to the Associate Degree. Transfer credit: CSU; UC. CAN: GEOG 6 (GEOG M01 + M01L). IGETC AREA 5A

30967 DURET K	03:00PM-05:50PM M	PS-135
37042 DEWART G	02:30PM-05:20PM T	PS-135

### GEOG M02 Cultural Environment 3.00 Units

This course is concerned with the significance and distribution of various cultural elements and with the impact of human activities on the natural environment. An issue-based, or topical approach is taken to understanding and explaining spatial patterns of the key components of culture such as population, migrations, settlements, development, agriculture, geopolitics, land-use, globalization, language and religion. There is an emphasis on the analysis of current world events. Applies to the Associate Degree. Transfer credit: CSU; UC. CAN: GEOG 4. IGETC AREA 4

30969 EHRGOTT AM	08:30AM-09:50AM MW	PS-135
30970 EHRGOTT AM	08:30AM-09:50AM TTH	PS-135
32301 MENARY JA	02:30PM-05:50PM W	PS-135

NOTE: 32301 IS A FEBRUARY START CLASS FROM 02/01/2006 TO 05/10/2006

### GEOG M03 World Regional Geography 3.00 Units

Surveys world geography, emphasizing the regions, people, and economic activities characteristic of the major political areas of the world. Explores how world affairs are affected by the way humans occupy the earth. Applies to the Associate Degree. Transfer credit: CSU; UC (GEOG M03 and GEOG M03H combined: maximum credit, one course). IGETC AREA 4

37285 EHRGOTT AM	11:30AM-12:50PM MW	PS-135
31298 EHRGOTT AM	11:30AM-12:50PM TTH	PS-135

### GEOG M03H Honors: World Regional Geography 3.00 Units

Provides an honors level survey of world geography, emphasizing the regions, people, and economic activities characteristic of the major political areas of the world. Explores how world affairs are affected by the way humans occupy the earth. Applies to the Associate Degree. Transfer credit: CSU; UC (GEOG M03H and GEOG M03 combined: maximum credit, one course). IGETC AREA 4

31039 EHRGOTT AM	11:30AM-12:50PM TTH	PS-135
------------------	---------------------	--------



### GEOG M05 Introduction to Meteorology 3.00 Units

Introduces meteorological phenomena, including atmospheric circulation and behavior, clouds, precipitation, wind systems, storms, and air pollution. Focuses on interrelationships between land, ocean, and atmosphere as well as weather instruments and their roles in reporting general and aviation weather conditions. Applies to the Associate Degree. Transfer credit: CSU; UC. IGETC AREA 5A

30972 DEWART G	10:00AM-11:20AM TTH	PS-135
----------------	---------------------	--------

### GEOG M10 Geography of California 3.00 Units

This course is a study of California's diverse bio-physical and human geography. Topics examined include the Golden State's climate, landforms, natural vegetation, and mineral and water resources. The influence the environment has on human geography is also examined with respect to ethnic diversity, our Native American past, settlement, population growth, urban and agricultural regions and the economic challenges of the future. Applies to the Associate Degree. Transfer credit: CSU; UC. IGETC AREA 4

<b>30973 MENARY JA</b>	<b>06:00pm-09:20pm W</b>	<b>PS-135</b>
------------------------	--------------------------	---------------

NOTE: 30973 IS A FEBRUARY START CLASS FROM 02/01/2006 TO 05/10/2006

## Geology

### GEOL M02 Physical Geology 3.00 Units

Introduces materials and structure of the earth, origin and development of land forms as well as the principles and processes of geology including erosion and sedimentation, volcanic, glacial and earthquake activity. Focuses on global tectonics. Applies to the Associate Degree. Transfer credit: CSU; UC. CAN: GEOL 2 (GEOL M02+M02L); CAN GEOL 6 (GEOL M02 only). IGETC AREA 5A

30937 SAVAGE K	10:00AM-11:20AM MW	PS-134
30940 SAVAGE K	01:00PM-02:20PM MW	PS-134
35843 HARMA RL	10:00AM-11:20AM TTH	PS-134
30796 HARMA RL	01:00PM-02:20PM TTH	PS-134
<b>30946 DAVIS TE</b>	<b>07:00pm-09:50pm Th</b>	<b>PS-134</b>

### GEOL M02L Physical Geology Lab 1.00 Unit

COREQUISITE: Completion of or concurrent enrollment in GEOL M02

Provides hands-on experience in direct observation and scientific analysis of geologic data. Emphasizes mineral and rock formation and identification; topographic and geologic map interpretation; and laboratory and field observation and identification. Requires field trips. Applies to the Associate Degree. Transfer credit: CSU; UC; CAN: GEOL 2 (GEOL M02+M02L); IGETC AREA 5A

30942 HARMA RL	02:30PM-05:20PM TH	PS-134
35522 SAVAGE K	10:00AM-12:50PM F	PS-134
30108 HARMA RL	02:30PM-03:50PM MW	PS-134

### GEOL M04 Mineralogy 4.00 Units

PREREQUISITE: GEOL M02, GEOL M02L and CHEM M12

Introduces principles of rock forming mineralogy, emphasizing crystallography, mineral chemistry, physical properties, occurrence, origin, and associations of common minerals. May require field trips. Applies to the Associate Degree. Transfer credit: CSU; UC.

30212 HARMA RL	04:00PM-05:50PM M	PS-134
AND	08:30AM-09:50AM MW	PS-134
AND	10:00AM-12:50PM S	PS-134

### GEOL M05 The World Ocean 3.00 Units

Introduces the geological, physical and chemical characteristics of the ocean. Reviews formation of the ocean basins, ocean currents, waves, tides, beaches, chemistry and marine pollution. Applies to the Associate Degree. Transfer credit: CSU; UC. IGETC AREA 5A

30951 ABDEL-GAWAD M	11:30AM-12:50PM MW	PS-134
37286 DAVIS TE	11:30AM-12:50PM TTH	PS-134

## German

### GERM M01 Elementary German I 4.00 Units

Introduces the German language and culture(s) of the major German-speaking areas of Europe (Germany, Austria, Switzerland) and emphasizes speaking, understanding, reading, and writing skills. The course requires individualized work in language lab each week. Provider approved by the California Board of Registered Nursing. Provider number CEP2811 for 60 contact hours. Applies to the Associate Degree. Transfer credit: CSU; UC. CAN: GERM 2; GERM SEQ A (GERM M01+M02).

30208 BENNETT DP	01:00PM-02:50PM MW	HSS-202
PLUS	1.00 HRS/WK ARR	LLR-305
30100 BENNETT DP	03:00PM-04:50PM MW	HSS-202
PLUS	1.00 HRS/WK ARR	LLR-305

### GERM M02 Elementary German 2 4.00 Units

PREREQUISITE: GERM M01 or 2 years of high school German  
Further explores German language and culture, emphasizing people and history, as well as speaking, reading, and writing proficiency. Requires individualized work in the language lab each week. Provider approved by the California Board of Registered Nursing. Provider number CEP2811 for 60 contact hours. Applies to the Associate Degree. Transfer credit: CSU; UC. CAN: GERM 4; GERM SEQ A (GERM M01+M02).

30210 BENNETT DP	03:00PM-04:50PM TTH	HSS-202
PLUS	1.00 HRS/WK ARR	LLR-305

### GERM M31A Beginning Practical German I 3.00 Units

Provides basic understanding and use of German in practical situations, emphasizing grammar and principles of usage for non-native speakers. Provider approved by the California Board of Registered Nursing. Provider number CEP2811 for 45 contact hours. May be taken two (2) times for credit. Applies to the Associate Degree.

30216 CHAPMAN M	07:00pm-09:50pm T	TR-4
-----------------	-------------------	------

## Graphics

### GR M10 Introduction to Graphics 3.00 Units

Introduces advertising, printing, and the history of graphics. Provides practical applications in design, desktop publishing, camera, and various printing processes. Reviews employment trends and opportunities. Field trips will be required. Applies to Associate Degree. Transfer credit: CSU

30535 ALLEN TA	10:00AM-11:20AM MW	COM-150
30537 STEWART SE	07:00pm-09:50pm M	COM-150

### GR M20 Macintosh and IBM Operating Systems 2.00 Units

Introduces basic theory and entry-level skills on multiple computer publishing platforms. Emphasizes operating systems, typography, True Type/Postscript Levels, and printing to Postscript. Provides practical applications in creating text and bitmapped graphics using applets of each operating system. May be taken two (2) times for credit. Applies to Associate Degree. Transfer credit: CSU

30542 KASALOVIC SS	08:30AM-10:20AM MW	COM-109
AND	08:30AM-10:20AM MW	COM-151

### GR M23 Introduction to Computer Graphics (Macintosh) 3.00 Units

MATERIAL FEES: A \$5.00 materials fee will be required at registration.  
Surveys computer graphics applications on the Macintosh Computer and introduces basic web design issues. Provides hands-on experience with Adobe Photoshop, Adobe Illustrator and QuarkXpress. Applies to Associate Degree. Transfer Credit: CSU.

30546 ALLEN TA	08:30AM-01:20PM F	COM-151
PLUS	HRS/WK ARR	COM-109
30548 HABERMAN NE	06:00pm-10:50pm W	COM-109

### GR M24A Desktop Publishing I 3.00 Units

PREREQUISITE: GR M20

Introduces fundamentals and basic operating procedures of Adobe InDesign page layout and graphic software. Emphasizes practical application of InDesign on the PC platform including layout, typography and publication design. Requires creation of digital files for film output and camera-ready artwork for the reproduction process. Includes scanning graphic images for the printing process and PowerPoint presentations. Applies to Associate Degree. Transfer Credit: CSU.

35455 MUSCARELLA DE	06:00pm-10:50pm Th	COM-151
---------------------	--------------------	---------

### GR M27 Electronic and Digital Photography 3.00 Units

PREREQUISITE: A course in the discipline

MATERIAL FEES: A \$5.00 materials fee will be required at registration.

Focuses on Adobe Photoshop for photography, computer graphics, illustration and graphic design. Includes appropriate techniques for scanning negatives, transparencies, reflective materials, type effects, color correction, selection techniques, special effects, channel calculations, adjustment layers, output devices and clipping paths/groups. Clarifies relationship between traditional film-based photography and digital techniques. May be taken two (2) times for credit. (Same course as PHOT M06, formerly PHOT M601.) Applies to Associate Degree. Transfer Credit: CSU.

38614 KASALOVIC SS	01:00PM-03:20PM TTH	COM-109
30586 GRAY JM	06:00pm-10:50pm M	COM-109

### GR M30 Design Fundamentals 3.00 Units

Provides a solid foundation for the student's expanding abilities as designers. Develops visual and technical skills through problem solving and analytical thinking. Craftsmanship and use of design tools are emphasized through compositional and color exercises. Applies to Associate Degree. Transfer credit: CSU

30236 GARDNER SA	01:00PM-03:20PM TTH	COM-150
------------------	---------------------	---------

### GR M31 Graphic Design I 2.00 Units

Introduces conceptual, production, and visual design methods, emphasizing commercial art. Provides hands-on production experience. Applies to Associate Degree. Transfer credit: CSU

30615 MARTIN JR	08:00AM-09:50AM TTH	COM-150
30617 GARDNER SA	06:00pm-09:50pm T	COM-150

### GR M32 Graphic Design II 3.00 Units

PREREQUISITE: completion of or concurrent enrollment in GR M31

Introduces basics of advertising and graphic design, reviewing trademark, ad, package, cover and poster design. Requires production projects. Applies to Associate Degree. Transfer credit: CSU

30621 MARTIN JR	06:00pm-10:50pm W	COM-150
-----------------	-------------------	---------

### GR M33 Advertising Design 2.00 Units

PREREQUISITE: GR M32

Introduces advertising layouts and their translation into camera-ready artwork, including rendering, type specifications and figure indication. Includes developing and executing comprehensive presentations, flat ads, packaging, posters and point of sale displays. May be taken two (2) times for credit. Applies to Associate Degree. Transfer credit: CSU

30625 MARTIN JR	06:00pm-09:50pm W	COM-150
-----------------	-------------------	---------

### GR M50 Airbrush Techniques for Advertising & Industry 3.00 Units

PREREQUISITE: GR M10 or GR M40 or suitable portfolio

Introduces airbrush techniques for advertising, commercial art and industrial use. Emphasizes preparing illustrations and retouching black and white photographs as well as appropriate equipment maintenance. Provides critique of all production assignments. Requires access to an airbrush for the duration of the class. Applies to Associate Degree. Transfer Credit: CSU.

30157 DEMBER S	06:00pm-10:50pm Th	T-119
----------------	--------------------	-------

**GR M51      Airbrush Techniques for Advertising & Industry (Advanced)      3.00 Units**

PREREQUISITE: GR M50

Introduces advanced techniques and treatments for producing full color art illustrations and color photo retouching, using transparent dyes, transparent colors and opaque designer colors. Emphasizes practical tips for producing acceptable commercial and industrial illustrations. Provides classroom demonstrations and project critiques. Requires access to an airbrush for the duration of the class. Applies to Associate Degree. Transfer Credit: CSU.

**30722 DECEMBER S      06:00pm-10:50pm Th      T-119**

**GR M60A      Airbrush Practice      1.00 Unit**

PREREQUISITE: A previous airbrush course  
May be taken four (4) times for credit.

**30724 DECEMBER S      06:00pm-08:50pm Th      T-119**

**GR M60G      Creating Background Illustration Scenes for Animation      3.00 Units**

Introduces special techniques and use of color to produce final background scenes, using various subjects, effects, and media. Emphasizes special effects for television, movies and commercials. May be taken three (3) times for credit.

**30726 DECEMBER S      06:00pm-10:50pm Th      T-119**

**GR M73      Screen Printing I      2.00 Units**

Introduces screen-printing and its artistic and commercial application. Includes preparation of various screen-printing stencil methods, preparation and care of screens, and use of transparent and opaque inks. Applies to Associate Degree. Transfer credit: CSU

**30743 STEWART SE      06:00pm-09:50pm Th      COM-147**

**GR M74      Screen Printing II      2.00 Units**

PREREQUISITE: GR M73

Introduces advanced techniques for utilizing photo screen-printing singly or in combination with other stencil methods. Includes instruction and practice of the process camera and its application to screen-printing; basic line photography and contact printing; and single and multicolor printing and posterization techniques. Explores special printing on various surfaces. Applies to Associate Degree. Transfer credit: CSU

**30744 STEWART SE      06:00pm-09:50pm Th      COM-147**

**Health Education**

**HED M01      Health and Society      2.00 Units**

Focus of the course is on the nature and function of health in our society. The course is an overview of major health concepts designed to contribute to the students understanding of healthy living. Concepts included are: personal fitness; nutrition; mental health; personal relationships; harmful substances; environmental health; communicable diseases; chronic and degenerative disease; reproduction and contraception; and consumer health. Applies to Associate Degree. Transfer credit: CSU; UC (HED M01, M02 and M07 combined: maximum credit, one course). (HED M01, M02 and M07 combined, maximum credit, one course.)

32630 MANAKAS VJ      07:30AM-08:20AM MW      TR-10

34813 BURKHART SM      11:30AM-12:20PM MW      G-116

**32638 STAFF      07:00pm-09:50pm Th      G-116**

*NOTE: 32638 IS A JANUARY START CLASS FROM 01/12/2006 TO 03/30/2006*

32636 HOLLAND-DICHTER KJ      08:30AM-09:50AM TTH      TR-10

*NOTE: 32636 IS A FEBRUARY START CLASS FROM 02/09/2006 TO 05/09/2006*

38577 HOLLAND-DICHTER KJ      10:00AM-11:20AM TTH      TR-10

*NOTE: 38577 IS A FEBRUARY START CLASS FROM 02/09/2006 TO 05/09/2006*

**HED M02      Womens Health      2.00 Units**

Focuses on nature and function of women's health in our society. Introduces major female health problems, emphasizing both the individuals and the community's role in understanding medical advances and implementing their effects. Applies to Associate Degree. Transfer credit: CSU; UC (HED M02, M01, M07 combined: maximum credit, one course).

35091 STAFF      10:00AM-10:50AM TTH      G-116

39646 HOLLAND-DICHTER KJ      11:30AM-12:50PM TTH      TR-10

*NOTE: 39646 IS A FEBRUARY START CLASS FROM 02/09/2006 TO 05/09/2006*

**HED M03      Nutrition, Fitness and Stress Management      3.00 Units**

Offers an integrated approach to good health and physical fitness through the study of basic principles of exercise, nutrition and human behavior. Applies specific topics of current concern such as maintaining healthy weight, prevention of heart disease and stress management. Stresses incorporating healthful habits and techniques into ones daily life. (Formerly NTS M04). Provider approved by the California Board of Registered Nursing. Provider number CEP2811 for 45 contact hours. Applies to Associate Degree. Transfer credit: CSU

35358 VICKERS LK      10:00AM-10:50AM MWF      F-2

**31419 KUSHNER LA      06:00pm-08:50pm M      F-4**

**35359 KUSHNER LA      06:00pm-08:50pm W      TR-10**

**HED M05      Safety and First Aid      3.00 Units**

MATERIAL FEES: A \$7.00 materials fee will be required at registration for Red Cross Certif

Introduces procedures for rendering assistance in emergency First Aid situations. Successful course completion qualifies student for the American Red Cross Standard First Aid, Adult CPR, AED, and Child and Infant CPR Certifications. Applies to Associate Degree. Transfer credit: CSU; UC

39648 BURKHART SM      01:00PM-02:20PM MW      G-116

32644 PARKER DM      09:00AM-09:50AM MWF      G-116

32646 PARKER DM      10:00AM-10:50AM MWF      G-116

32649 BITTNER JL      08:30AM-09:50AM TTH      G-116

35107 PARKER DM      11:30AM-12:50PM TTH      G-116

35106 PARKER DM      01:00PM-02:20PM TTH      G-116

**32651 MANAKAS VJ      06:00pm-08:50pm M      G-116**

**32652 STAFF      07:00pm-09:50pm T      G-116**

**HED M06      Prevention and Treatment of Athletic Injuries      3.00 Units**

Introduces basic concepts, skills and practices for the athletic trainer, including medical aspects of athletic training, athletic therapy, modalities, strength, conditioning, rehabilitation and diagnostic techniques. Provides hands-on experience responding to the athletically injured. Does NOT fulfill PE/Health requirement for Associate Degree. Applies to Associate Degree. Transfer credit: CSU; UC.

**39704 MANAKAS VJ      08:30am-09:20am MWF      TR-10**

PLUS      2.00 HRS/WK ARR      TR-10

**HED M07 Personal Health 3.00 Units**

Introduces components and skills of health and wellness, reviewing positive behavioral changes and their effect on life. Emphasizes self-responsibility based on self-analysis and assessment. Applies to Associate Degree. Transfer credit: CSU; UC (HED M07, M01 and M02 combined: maximum credit, one course).

35087 HALLERAN RF 4.50 HRS/WK S TELEVIDEO

*NOTE: 35087 IS A FEBRUARY START CLASS FROM 02/04/2006 TO 05/06/2006*



*NOTE: CRN 35087 is instruction delivered through television programming. Video tapes, text and materials can be purchased through the Bookstore. Students must attend Orientation.*

**ORIENTATION:** Saturday, 2/4/06 from 10:00-11:50 in the FORUM

**FINAL:** Saturday, 5/6/06 from 10:00-11:50 in the FORUM.

**FRIDAY EVENING OPTION:**

**ORIENTATION:** Friday, 2/3/06 from 7:00-8:50pm in PS-110.

**FINAL:** Friday, 5/5/06 from 7:00-8:50pm in PS-110.

For additional information, Mr. Halleran can be reached at mrpkhr@msn.com

**HED M10M Healthful Eating .50 Unit**

Examines basic elements of nutrition and offers techniques and strategies for healthy eating. Includes cooking demonstrations. Applies to Associate Degree. Transfer credit: CSU

32761 BURKHART SM 08:30AM-05:20PM S FORUM  
1 DAY CLASS ON 04/08/2006

*NOTE: Students enrolled in CRN 32761 must bring a scantron form #882-E to class.*

**HED M10P Fitness for Life .50 Unit**

Introduces key concepts in physical fitness, developing practical tools to assess personal levels of fitness and to create successful exercise programs in injury-free environments. Reviews consumer tips for health and fitness industry. Applies to Associate Degree. Transfer credit: CSU

32763 RAGSDALE GC 08:30AM-05:20PM S FORUM  
1 DAY CLASS ON 04/22/2006

*NOTE: CRN 32763 Students enrolled in this class must bring a scantron form #882-E to class.*

**HED M10A Alcohol Awareness Seminar .50 Unit**

Examines the physical, psychological and social effects of alcohol use and abuse including history, case studies, and treatment modes. Emphasizes local information and resources. Applies to Associate Degree. Transfer credit: CSU

32658 RAGSDALE GC 08:30AM-05:20PM S FORUM  
1 DAY CLASS ON 02/25/2006

*NOTE: Students enrolled in CRN 32658 must bring a scantron form #882-E to class.*

**HED M10S Sports Nutrition .50 Unit**

Basic overview of sports nutrition for athletes and non-athletes. Designed to introduce student to various aspects of nutrition which may include proper hydration, ergogenic aids, ideal body composition and fueling for optimal performance. Current trends in sports nutrition for both the individual and the coach will be covered. Provider approved by the California Board of Registered Nursing. Provider number CEP2811 for 7.5 contact hours. Applies to Associate Degree. Transfer credit: CSU

31138 KEPHART TA 08:30AM-05:20PM S FORUM  
1 DAY CLASS ON 02/11/2006

**HED M10B AIDS Seminar .50 Unit**

Introduces full range of information on AIDS, including prevention, testing, counseling, support groups, and medical care. Uses speakers and film to enhance discussion. Reviews local services. Applies to Associate Degree. Transfer credit: CSU

38603 RAGSDALE GC 08:30AM-05:20PM S FORUM  
1 DAY CLASS ON 01/21/2006

*NOTE: Students enrolled in CRN 38603 must bring a scantron form #882-E to class.*

## Health Sciences

**HS M15 Pharmacology 3.00 Units**

Introduces mechanisms and uses of currently available drugs, establishing foundation for understanding future developments in drug therapy and for administering drugs more efficiently and safely. Applies drug information and mathematical calculations in clinical setting. The course may be repeated to monitor constantly changing pharmaceutical approaches and resultant practical implications. Provider approved by the California Board of Registered Nursing. Provider number CEP2811 for 45 contact hours. Applies to Associate Degree. Transfer credit: CSU

**30071 HOFFMAN J 07:00pm-09:50pm T HS-107A**

**HS M16A Basic Skills for the Health Care Provider 1.00 Unit**

Introduces basic client care skills for entering a career in Health Care Industry or for providing home care. Focuses on principles/practices of safe and effective care in evolving multicultural environment. Integrates communication, caring, safety, documentation, ethics, and legal accountability with effective client care. This is a required course for Nursing and Radiologic Technology students who DO NOT have a CNA certificate. May be taken two (2) times for credit. Applies to Associate Degree.

**31211 JOSEPH SS 05:00pm-08:50pm T HS-107B**  
**AND 05:00pm-07:50pm Th HS-112**

*NOTE: 31211 IS A JANUARY START CLASS FROM 01/10/2006 TO 02/16/2006*

31218 JOSEPH SS 08:00AM-11:50AM S HS-112  
AND 01:00PM-03:50PM S HS-112

*NOTE: 31218 IS A JANUARY START CLASS FROM 01/14/2006 TO 02/25/2006*

**HED M10C Women's Health Issues .50 Unit**

Emphasizes importance of women's participation in own health care, since present decisions affect future health and wellness. Reviews specific health issues for discussion and application. Applies to Associate Degree. Transfer credit: CSU

38602 KEPHART TA 08:30AM-05:20PM S FORUM  
1 DAY CLASS ON 01/28/2006

*NOTE: Students enrolled in CRN 38602 must bring a scantron form #882-E to class.*

**HED M10D Weight Management .50 Unit**

Examines causes and effects of being overweight, including physiological, social, and cultural issues. Emphasizes nutrition, exercise and lifestyle changes as means to weight management. Applies to Associate Degree. Transfer credit: CSU

32743 KEPHART TA 08:30AM-05:20PM S FORUM  
1 DAY CLASS ON 03/04/2006

*NOTE: Students enrolled in CRN 32743 must bring a scantron form #882-E to class.*

**HED M10F Stress Management .50 Unit**

Examines physical, emotional, cognitive, and behavioral aspects of stress, including sources, symptoms, physiology of the stress response, burnout, and effective coping strategies such as induction of the relaxation response. Transfer credit: CSU

32748 TRINIDAD MR 08:30AM-05:20PM S F-5  
1 DAY CLASS ON 03/11/2006

*NOTE: Students enrolled in CRN 32748 must bring a scantron short form #815-E to class.*



31715 JOSEPH SS 08:00AM-11:50AM S HS-107A  
AND 01:00PM-03:50PM S HS-107A

NOTE: 31715 IS A MARCH START CLASS FROM 03/25/2006 TO 05/06/2006

39895 JONES W 08:00AM-11:50AM S HS-112  
AND 01:00PM-03:50PM S HS-112

NOTE: 39895 IS A MARCH START CLASS FROM 03/25/2006 TO 05/06/2006

**HS M17 Health Care Ethics 3.00 Units**

Introduces theoretical and applied ethics relating to problems in medicine, health care and the human life sciences. Includes examination of foundational moral principles and theories. Explores confidentiality, ethical conflict, and moral dilemmas through case studies. (Same course as PHIL M17.) Provider approved by the California Board of Registered Nursing. Provider number CEP2811 for 45 contact hours. This is a required course for Radiologic Technology students. Applies to Associate Degree. Transfer credit: CSU

30083 ALDANA G 3.00 HRS/WK ARR INTERNET

NOTE: CRN 30083 is an online class and will be taken via your home computer. To take this course you must be comfortable using a computer, have basic word processing, email and internet navigational skills, and be familiar with chat rooms. There will be an online orientation. Contact the instructor at laldana@vcccd.net before the first day of class.



**HS M19 Medical Terminology 3.00 Units**

Assists those preparing for a career in the health care industry to understand and communicate medical information, focusing on the language of medicine and the building of medical words via a study of word components. Emphasizes many of the basic words, prefixes, and suffixes upon which medical words are built. Includes medical terms related to anatomy, physiology, diseases, diagnoses, pharmacology, therapeutics and common abbreviations. This is a required course for Radiologic Technology students. Applies to Associate Degree. Transfer credit: CSU

30089 JOSEPH SS 04:00pm-06:50pm M HS-107A  
30124 BURKARD PA 3.00 HRS/WK ARR INTERNET

NOTE: CRN 30124 is an online class and will be taken via your home computer. To take this course, you must be comfortable using a computer, have basic word processing, email and internet navigational skills, and be familiar with chat rooms. There will be an online orientation. For more information, contact the instructor at PBurkard@vcccd.net before the first day of class.



31229 BURKARD PA 3.00 HRS/WK ARR INTERNET

NOTE: CRN 31229 is an online class and will be taken via your home computer. To take this course, you must be comfortable using a computer, have basic word processing, email and internet navigational skills, and be familiar with chat rooms. There will be an online orientation. For more information, contact the instructor at PBurkard@vcccd.net before the first day of class.



30072 BYRNE DJ 4.00 HRS/WK ARR INTERNET

NOTE: 30072 IS A FEBRUARY START CLASS FROM 02/06/2006 TO 05/12/2006

NOTE: CRN 30072 is an online class and will be taken via your home computer. To take this course, you must be comfortable using a computer, have basic word processing, email and internet navigational skills, and be familiar with chatrooms. There will be an on-line orientation. For more information, contact the instructor at dbyrne@vcccd.net before the first day of class.



30290 BYRNE DJ 6.00 HRS/WK ARR INTERNET

NOTE: 30290 IS A MARCH START CLASS FROM 03/06/2006 TO 05/12/2006

NOTE: CRN 30290 is an online class and will be taken via your home computer. To take this course, you must be comfortable using a computer, have basic word processing, email and internet navigational skills, and be familiar with chatrooms. There will be an online orientation. For more information, contact the instructor at dbyrne@vcccd.net before the first day of class.



**HS M20 Health Science Careers 2.00 Units**

Reviews current status of health care industry. Explores Health Science careers and opportunities in employment, internships and volunteer work. Begins the preparation and admission into a health career education. Includes individual assessment of aptitude and career interest. Applies to Associate Degree. Transfer credit: CSU

30297 LOISELLE L 2.00 HRS/WK ARR INTERNET

NOTE: CRN 30297 is an online class and will be taken via your home computer. To take this course you must be comfortable using a computer, have basic word processing, email and internet navigational skills, and be familiar with chat rooms. There will be an online orientation. Contact the instructor at LLoiselle@vcccd.net before the first day of class.



**HS M24 Emergency Medical Technician B 4.00 Units**

PREREQUISITE: HS M18 or American Heart Association Basic Life Support (BLS) CPR or American Red Cross CPR for the Professional Rescuer or American Safety and Health Institute CPR for the Professional Rescuer with current card.

COREQUISITE: HS M24L  
RECOMMENDED PREPARATION: HS M19

Prepares the student to render pre-hospital basic life support at the scene of an emergency, during transport of the sick and injured or during inter-facility transfer. Selected topics in anatomy, physiology, patient assessment, and emergency will be presented. Successful completion of this course and HS M24L will allow the student to take the state and national certification examinations for EMT 1 (Basic). Applies to Associate Degree.

35136 KOMINS ME 06:00pm-10:20pm M HS-112

**HS M24L Emergency Medical Technician 1 (Basic) Laboratory 1.00 Unit**

PREREQUISITE: HSM18 or American Heart Association Basic Life Support (BLS) CPR or American Red Cross CPR for the Professional Rescuer or American Safety and Health Institute for the Professional Rescuer.

COREQUISITE: HS M24  
MATERIAL FEES: A \$92 materials fee will be required at registration.

Prepares the student to render pre-hospital basic life support at the scene of an emergency, during transport of the sick, injured or during inter-facility transfer. Applies the theory of patient assessment and emergency care presented in HS M24 EMT - Basic. Provides skills training and clinical experience in an emergency room and on an emergency vehicle. Successful completion of this course and HS M24 will allow the student to take the state certification for EMT-1 Basic (provided all other state requirements are met and the student is at least 18 years of age at the time of examination). Applies to Associate Degree.

35137 KOMINS ME 01:00PM-03:50PM W HS-112  
35139 KOMINS ME 06:00pm-08:50pm W HS-108  
37157 BRAUN P 06:00pm-08:50pm W HS-112

**HS M25 Basic Pathophysiology 3.00 Units**

PREREQUISITE: ANPH M01/M01L or ANAT M01 and PHSO M01 and High School Chemistry or CHEM M12 or CHEM M01A

Introduces fundamentals of pathophysiology, focusing on physiologic changes and altered functions resulting from disease processes. Reviews principles from anatomy, physiology, and chemistry as foundation for study of basic disease process concepts, body systems, etiology, and pathogenesis of various disorders. Explores diagnostic procedures, preventative measures, and current therapeutic regimes. Provider approved by the California Board of Registered Nursing. Provider number CEP2811 for 45 contact hours. Applies to Associate Degree. Transfer credit: CSU.

30276 LOISELLE L 3.00 HRS/WK ARR INTERNET

NOTE: CRN 30276 is an online class and will be taken via your home computer. To take this course, you must be comfortable using a computer, have basic word processing, email and internet navigational skills, and be familiar with chatrooms. There will be an online orientation. For more information, contact the instructor at LLoiselle@vcccd.net before the first day of class.



## Hebrew

### HEB M02 Elementary Hebrew II 4.00 Units

PREREQUISITE: HEB M01

Further explores Hebrew language and culture, emphasizing people and history as well as speaking and writing proficiency. Provider approved by the California Board of Registered Nursing. Provider number CEP2811 for 60 contact hours. Applies to Associate Degree. Transfer credit: CSU; UC

**30237 LISH M 07:00pm-09:20pm TTh TR-9**

## History

### HIST M01A An Introduction to Western Civilization 3.00 Units

Introduces important events and developments in Western civilization from prehistory through the sixteenth century. Focuses on ideas, institutions, and contributions. Applies to Associate Degree. Transfer credit: CSU; UC. CAN: HIST 2; HIST SEQ A (HIST M01A+M01B). IGETC AREA 3 or 4

32116 BROWN DP	08:30AM-09:50AM MW	FORUM
31128 STAFF	11:30AM-12:50PM MW	AA-109
32113 STAFF	07:00AM-08:20AM TTh	HSS-100
32382 GRAN SA	11:30AM-12:50PM TTh	HSS-238
31132 GRAN SA	01:00PM-02:20PM TTh	HSS-121
<b>32251 CAMERON SG</b>	<b>07:00pm-09:50pm M</b>	<b>HSS-104</b>
32129 BELURIS SA	10:00AM-11:50AM MW	TR-8

NOTE: 32129 IS A FEBRUARY START CLASS FROM 02/06/2006 TO 05/10/2006

32130 FRASER RC	02:00PM-03:50PM TTh	HSS-204
-----------------	---------------------	---------

NOTE: 32130 IS A FEBRUARY START CLASS FROM 02/07/2006 TO 05/09/2006

### HIST M01B An Introduction to Western Civilization 3.00 Units

Introduces important events and developments in Western civilization from the seventeenth century to modern times. Focuses on ideas and institutions. (Hist M01A not prerequisite). Applies to Associate Degree. Transfer credit: CSU; UC. CAN: HIST 4; HIST SEQ A (HIST M01A + M01B). IGETC AREA 3 or 4

38171 BROWN DP	10:00AM-11:20AM MW	F-5
31228 BROWN N	02:30PM-03:50PM MW	HSS-100
35114 BROWN DP	08:30AM-09:50AM TTh	F-5
31160 BROWN N	10:00AM-11:20AM TTh	HSS-121
32264 BROWN DP	10:00AM-11:20AM TTh	F-5
<b>31130 LIVINGSTONE DM</b>	<b>06:00pm-08:50pm W</b>	<b>TR-2</b>
<b>35805 CAMERON SG</b>	<b>07:00pm-09:50pm T</b>	<b>HSS-238</b>
30749 BELURIS SA	08:00AM-09:50AM MW	HSS-101

NOTE: 30749 IS A FEBRUARY START CLASS FROM 02/06/2006 TO 05/10/2006

31165 BROWN N	10:00AM-11:50AM MW	HSS-101
---------------	--------------------	---------

NOTE: 31165 IS A FEBRUARY START CLASS FROM 02/06/2006 TO 05/10/2006

34484 FRASER RC	NOON-01:50PM TTh	HSS-204
-----------------	------------------	---------

NOTE: 34484 IS A FEBRUARY START CLASS FROM 02/07/2006 TO 05/09/2006

### HIST M03 African American History 3.00 Units

Analyzes history of the African American experience in the United States from the Atlantic slave trade (15th century) to the present. Focuses on the political, social, and economic trials and contributions of African Americans in the development of the United States. Partially satisfies the Title V United States History, Constitution, and American Ideals requirement. Applies to Associate Degree. Transfer credit: CSU; UC. IGETC AREA 4

30886 HOPKINS RB	08:00AM-09:50AM TTh	HSS-101
------------------	---------------------	---------

NOTE: 30886 IS A FEBRUARY START CLASS FROM 02/07/2006 TO 05/09/2006

### HIST M04 History of Mexican Americans in the United States 3.00 Units

A survey of the American experience from colonial beginnings to the present, emphasizing the history of Mexican Americans. Examines the changing roles and contributions of Mexican Americans in the context of the social, political, and economic history of the United States. (Same course as CHST M04.) Applies to Associate Degree. Transfer credit: CSU; UC. IGETC AREA 4

32271 GUNNELL KA	01:00PM-02:20PM MW	F-2
------------------	--------------------	-----

### HIST M06 History of the American Indian 3.00 Units

Introduces indigenous peoples of the Western Hemisphere from Pre-Columbian times to present. Reviews places and cultures of North America, emphasizing association of those with mixed ancestry to mainstream Anglo-America. Applies to Associate Degree. Transfer credit: CSU; UC. IGETC AREA 4

35116 BENNION SF	11:30AM-12:50PM TTh	F-5
<b>32359 SMITHERS L</b>	<b>07:00pm-09:50pm Th</b>	<b>HSS-206</b>

### HIST M07A Social and Political History of the United States 3.00 Units

Introduces creation and development of American society to 1865, analyzing impact of individuals and groups. Explores colonial foundation of American cultural heritage; growth of US political party system; women and social reform; the institution of and movement to abolish slavery; and the Civil War, including its causes and repercussions. Partially satisfies the Title V United States History, Constitution, and American Ideals requirement. Applies to Associate Degree. Transfer credit: CSU; (HIST M05/H and M07A/B: maximum credit two courses). CAN: HIST 8; HIST SEQ B (HIST M01A + M01B). IGETC AREA 4

30794 COLMAN PR	01:00PM-02:20PM MW	F-6
<b>32365 STAFF</b>	<b>07:00pm-09:50pm T</b>	<b>TR-5</b>
31067 GRAN SA	08:30AM-09:50AM TTh	HSS-104
<b>32367 COLMAN PR</b>	<b>07:00pm-09:50pm W</b>	<b>HSS-204</b>
<b>30976 MORRISON JE</b>	<b>07:00pm-09:50pm Th</b>	<b>HSS-205</b>
<b>31256 COLMAN PR</b>	<b>04:00pm-05:50pm TTh</b>	<b>HSS-239</b>

NOTE: 31256 IS A FEBRUARY START CLASS FROM 02/07/2006 TO 05/09/2006

### HIST M07B Social and Political History of the United States 3.00 Units

Evaluates social and political adjustment from 1865 to the present, emphasizing effect on contemporary Americans. Reviews individual and group contributions surrounding such issues as westward expansion, industrial development, ethnic confrontations, religious tolerance, and social and political reform movements. Applies to Associate Degree. Transfer credit: CSU; UC (HIST M05/H and M07A/B: maximum credit two courses). CAN: HIST 10; HIST SEQ B (HIST M01A + M01B). IGETC AREA 4



30888 GUNNELL KA	11:30AM-12:50PM MW	F-3
36749 BENNION SF	11:30AM-12:50PM MW	HSS-121

NOTE: CRN 36749 WE THE PEOPLE This team-taught class will examine the social and political history of the U.S. from 1865 to the present while introducing the principles and problems of American government and its political process. To participate in this Learning Community, you MUST enroll in both HIST M07B (CRN 36749) and POLS M03 (CRN 31745).

30968 STAFF	02:30PM-03:50PM MW	HSS-205
31237 STAFF	01:00PM-03:50PM T	HS-111B
30269 BENNION SF	08:30AM-09:50AM TTh	HSS-100
31225 STAFF	02:30PM-03:50PM TTh	HSS-206
<b>31125 BEAM C</b>	<b>07:00pm-09:50pm T</b>	<b>F-6</b>
<b>31072 BEAM C</b>	<b>06:00pm-09:50pm Th</b>	<b>NPHS-D-26</b>

NOTE: 31072 IS A FEBRUARY START CLASS FROM 02/02/2006 TO 05/04/2006

36806 HOPKINS RB 4.00 HRS/WK S

TELEVIDEO



NOTE: 36806 IS A FEBRUARY START CLASS FROM 02/04/2006 TO 05/06/2006

NOTE: CRN 36806 is instruction delivered through tele-video programming. Video tapes, text and materials can be purchased at the Bookstore. CD-Roms are available directly from Intelcom (www.intelcom.org). On campus meetings are as follows: SATURDAY OPTION:

Orientation: Saturday, 2/4/06 from 8:00-9:50am in the FORUM

Midterm: Saturday, 3/18/06 from 8:00-9:50 in the FORUM

Final: Saturday, 5/6/06 from 8:00-9:50am in the FORUM

FRIDAY EVENING OPTION:

Orientation: Friday, 2/10/06 from 7:00-8:50pm in F-5

Midterm: Friday, 3/17/06 from 7:00-8:50pm in F-5

Final: Friday, 5/5/06 from 7:00-8:50pm in F-5.

**HIST M08 History of California 3.00 Units**

Introduces the political and social development of California from early Native California cultures to the present.. Applies to Associate Degree. Transfer credit: CSU; UC. IGETC AREA 4

35802 COPSEY CM 08:30AM-09:50AM TTH HSS-238  
39575 COPSEY CM 10:00AM-11:50AM MW HSS-238

NOTE: 39575 IS A FEBRUARY START CLASS FROM 02/06/2006 TO 05/10/2006

**HIST M12 History of American Women 3.00 Units**

The history of the United States from the 17th century to the present, tracing the changing roles of women. Evaluates the contributions made by famous and "average" women and the boundaries they faced. Contrasts myth and reality for EuroAmerican and ethnic minority women. Applies to Associate Degree. Transfer credit: CSU; UC. IGETC AREA 4

32376 BENNION SF 01:00PM-02:20PM MW HSS-239  
32377 COPSEY CM 07:00AM-08:20AM TTH HSS-238  
30853 COPSEY CM 11:30AM-12:50PM TTH HSS-121  
**32380 STAFF 07:00pm-09:50pm M HSS-205**  
**36679 SMITHERS L 07:00pm-09:50pm T HSS-101**  
**35505 STAFF 07:00pm-09:50pm W TR-9**  
**38184 CASE SH 07:00pm-09:50pm Th HSS-239**  
32373 COPSEY CM 08:00AM-09:50AM MW HSS-238

NOTE: 32373 IS A FEBRUARY START CLASS FROM 02/06/2006 TO 05/10/2006

32374 COPSEY CM NOON-01:50PM MW HSS-238

NOTE: 32374 IS A FEBRUARY START CLASS FROM 02/06/2006 TO 05/10/2006

31137 BENNION SF 01:00PM-02:50PM TTH HSS-239

NOTE: 31137 IS A FEBRUARY START CLASS FROM 02/07/2006 TO 05/09/2006

**HIST M12H Honors: History of American Women 3.00 Units**

Provides honors work in the history of the United States from the 17th century to the present, tracing the changing roles of women. Evaluates the contributions made by famous and "average" women and the boundaries they faced. Contrasts myth and reality for EuroAmerican and ethnic minority women. Honors work challenges students to be more analytical and creative through expanded assignments, real-world applications, and enrichment opportunities. Applies to Associate Degree. Transfer Credit: CSU, UC. IGETC Area 4.



31251 COPSEY CM NOON-01:50PM MW HSS-238

NOTE: 31251 IS A FEBRUARY START CLASS FROM 02/06/2006 TO 05/10/2006

**HIST M14 Race and Gender in American History 3.00 Units**

Surveys the experience of Native Americans, Latinos, Asian-Americans, African-Americans, and women throughout history, assessing their accomplishments, the persistence of stereotypes, and the continuity and change in the position of these groups. Analyzes historical documents, films, and literature. Applies to Associate Degree. Transfer credit: CSU; UC. IGETC AREA 4

31626 COPSEY CM 10:00AM-11:20AM TTH HSS-239

**HIST M16 Asian Civilization II 3.00 Units**

Provides overview of individuals and nations that provided key contributions to the history of Asia. Covers the arrival of the West to the present (1600 to 2000), including selected topics from the late traditional period, the era of imperialism and the modern world. Emphasizes China, India and Japan but references all area of monsoon Asia, including Korea, Indochina and other South East Asian countries. Applies to Associate Degree. Transfer credit: CSU; UC. IGETC AREA 4

35118 BROWN N 01:00PM-02:20PM MW HSS-205

**HIST M20A World History I 3.00 Units**

Introduces major civilizations of Asia, Europe, Africa and the Americas from pre-history through 1500, covering each civilizations religions and cultural achievements as well as its political, economic and social structures. Applies to Associate Degree. Transfer credit: CSU; UC. CAN Number HIST 14; HIST SEQ C (HIST M20A & HIST M20B). IGETC AREA 3 or 4

31259 COLMAN PR 10:00AM-11:20AM TTH HS-111A  
**39577 CAMERON SG 07:00pm-09:50pm W HSS-111**  
31121 COLMAN PR 10:00AM-11:50AM MW F-6

NOTE: 31121 IS A FEBRUARY START CLASS FROM 02/06/2006 TO 05/10/2006

**HIST M20B World History II 3.00 Units**

Introduces major civilizations of Asia, Europe, Africa and the Americas from 1500 to the present, covering each civilizations religions and cultural achievements as well as its political, economic and social structures. (HIST M20A not prerequisite). Applies to Associate Degree. Transfer credit: CSU; UC. CAN Number HIST 16; HIST SEQ C (HIST M20A & HIST M20B). IGETC AREA 3 or 4

31195 BROWN N 01:00PM-02:20PM TTH HSS-206  
31263 FRASER RC 02:00PM-03:50PM MW HSS-230

NOTE: 31263 IS A FEBRUARY START CLASS FROM 02/06/2006 TO 05/10/2006

**HIST M25 History of the United States 3.00 Units**  
**RECOMMENDED PREPARATION: ENGL M01A**

Surveys the political, economic, and social development of the United States. Traces the constant and changing values that shaped American institutions. Analyzes the diversity of the of the American people--the heroes Americans have treasured and the significant choices Americans have made. (PREVIOUSLY HIST M05) Applies to Associate Degree. Transfer credit: CSU, UC (pending)

**31205 HOPKINS RB 07:00pm-09:50pm M HSS-239**  
31065 BROWN DP 11:30AM-12:50PM TTH FORUM  
**30975 MORRISON JE 07:00pm-09:50pm T HSS-206**  
**30971 BEAM C 07:00pm-09:50pm W HSS-101**  
30977 STAFF 08:00AM-09:50AM MW F-6

NOTE: 30977 IS A FEBRUARY START CLASS FROM 02/06/2006 TO 05/10/2006

**31060 BEAL J 04:00pm-05:50pm MW HSS-101**

NOTE: 31060 IS A FEBRUARY START CLASS FROM 02/06/2006 TO 05/10/2006



**HIST M60C World War II The World at War 3.00 Units**

PREREQUISITE: A previous course in History  
 Analyzes World War II as the most cataclysmic and important event in our time, noting its continuing effect on contemporary society. Applies to Associate Degree. Transfer credit: CSU; UC

**31783 BROWN DP 06:30pm-09:20pm W F-4**

NOTE: 31783 IS A FEBRUARY START CLASS FROM 02/08/2006 TO 05/10/2006

## Humanities

**HUM M02 The Individual and the Arts 6.00 Units**

This team-taught interdisciplinary course is designed to increase students' knowledge and understanding of the world in which they live through an examination of the nature of creativity and an analysis of major art forms. By studying significant achievements and influential ideas in art, music, film and literature, students will learn about the ways in which society shapes and has been shaped by art and artists. In the process, students will develop an awareness and appreciation for diversity among people and the arts. This course will place special emphasis on improving writing skills. Applies to Associate Degree. Transfer credit: CSU; UC

32616 SLATTUM N 08:30AM-11:20AM TTH FORUM  
 TENNENHOUSE T  
 CAPLAN JR

**HUM M03 History of Cinema I 3.00 Units**

Introduces historical and critical survey of world cinema from its beginnings to World War II. Applies to Associate Degree. Transfer credit: CSU; UC. IGETC AREA 3A

32933 DWYER RJ 02:30PM-05:20PM M FORUM  
**32934 MAESTU NE 07:00pm-09:50pm M FORUM**

**HUM M04 History of Cinema II 3.00 Units**

Introduces historical and critical survey of world cinema from World War II to the present. Applies to Associate Degree. Transfer credit: CSU; UC (HUM M04 and M06 combined: maximum credit, 3 units). IGETC AREA 3A

32619 DWYER RJ 01:00PM-03:50PM T FORUM

**HUM M05 Contemporary Foreign Film 3.00 Units**

Introduces contemporary foreign cinema, focusing on works of important directors. Reviews popular genres, production systems, American influences, and unique movements and approaches. Applies to Associate Degree. Transfer credit: CSU; UC. IGETC AREA 3A

31017 MAESTU NE 02:30PM-05:20PM W FORUM

**HUM M06 Contemporary American Film 3.00 Units**

Analyzes works of contemporary American filmmakers, examining theme and focus, filming techniques, narrative presentations, and selected genres. Applies to Associate Degree. Transfer credit: CSU; UC (HUM M06 or M04 combined: maximum credit, 3 units). IGETC AREA 3A

33146 DWYER RJ 10:00AM-11:20AM MW FORUM  
 PONCE-O'ROURKE SA

NOTE: CRN 33146. Students enrolling in this class must also enroll in Psychology M13 (CRN 31446). Please be on time to check in the first day of class to retain your seat and registration status.

**30102 FOSTER R 06:00pm-08:50pm F FORUM**

NOTE: CRN 30102 - Friday Night at the Movies! Watch movies Friday night anyway? Forget long lines, crazy admission costs, and overpriced concessions. See the best contemporary American films and get UC/CSU credit at the same time. All class meetings will be in the Forum except for the following dates: 1/13/06, 3/17/06 and 5/12/06, which will meet in a location to be announced.

**HUM M07 Humanities through the Arts 3.00 Units**

PREREQUISITE: None.

Examines the humanities as seen through various forms: literature, music, painting, sculpture, photography, architecture, and film, with an emphasis on the history, techniques, meaning, and evaluation of individual works of Western art. (Formerly HUM M60J.) Applies to the Associate Degree. Transfer credit: CSU; UC. IGETC AREA 3B.

39581 GARBER NB 3.50 HRS/WK ARR TELEVIDEO

NOTE: 39581 IS A JANUARY START CLASS FROM 01/17/2006 TO 05/02/2006

NOTE: CRN 39581 Instruction is delivered through televideo programming. Video tapes, text, and study guide can be purchased at the bookstore.

Orientation: Tuesday, 1/17/06 from 5:00-6:50PM in the Forum  
 Midterm: Tuesday, 3/7/06 from 5:00-6:50PM in the Forum  
 Final: Tuesday, 5/2/06 from 5:00-6:50PM in the Forum  
 Study Sessions: Tuesday, 2/28/06 and 4/25/06 from 5:00-6:50PM in the Forum.

**HUM M10B Ethics, Culture and the Arts: Humanities & the Modern World 3.00 Units**

Introduces human cultural heritage from 1000 CE to the present, emphasizing major ideas of several periods of Western civilization from the Renaissance to the modern world. Examines literature, philosophy, music, painting, architecture, and sculpture of each era. Highlights ethical choices and aesthetic responses possible within each period. Applies to Associate Degree. Transfer credit: CSU; UC. IGETC AREA 3B

36774 KAIRSCHNER A 10:00AM-11:20AM TTH HSS-222

**HUM M18 Images of Women in Film 3.00 Units**

Introduces images and stereotypes of women in film as reflected in roles, myths, and special personalities. Includes considerations of audience demands, censorship, and cultural movements. Applies to Associate Degree. Transfer credit: CSU; UC. IGETC AREA 3A

35254 DWYER RJ 02:30PM-05:20PM TH FORUM

**HUM M42 Business and Society 3.00 Units**

Explores management's role in contemporary society and the inter-relationships among business, government, and society. Addresses the economic, social, ethical, and technological factors that affect business. Helps managers develop the framework, tools, and procedures that enable businesses to become responsible citizens. (Same course as BUS M42.) Applies to Associate Degree. Transfer credit: CSU

37113 FURRELL W 08:00AM-08:50AM MWF T-118

## Interior Design

**ID M11 Beginning Interior Design 3.00 Units**

Introduces students to an extensive range of products and services available through the field of Interior Design. Applies design theories including the principles and elements of design, light and color. Students begin to develop skills in effective space planning, business organization, and meeting the challenges of individual requirements through the design process. (Formerly ID M05). Applies to Associate Degree. Transfer credit: CSU

38579 STEWART TB 09:00AM-10:20AM MW AA-124  
**38585 STAFF 04:00pm-06:50pm T AA-124**  
**38589 MEINHART O 07:00pm-09:50pm Th AA-124**

**ID M12 Materials and Installations 3.00 Units**

RECOMMENDED PREPARATION: SPCH M01 and ID M11

Explores various products and materials common to the field of Interior Design and methods of installation. Students employ skills in coordinating a presentation in public speaking related to a specific product and/or material. Emphasis placed on developing a trade resource file and utilizing it in the procurement, specification, and pricing for a design project. (Formerly ID M06). Applies to Associate Degree. Transfer credit: CSU

38591 STEWART TB 10:30AM-11:50AM MW AA-124

**ID M13 Textiles 3.00 Units**

Introductory analysis of the various stages of textile manufacturing and production. Students identify textiles according to fiber content, construction, coloration and finishing processes, and end uses. It is designed to employ techniques that will aid in the selection and care of textiles. (Formerly ID M31). Applies to Associate Degree. Transfer credit: CSU; UC

**38601 STEWART TB 04:00pm-05:20pm MW AA-124**

**ID M14 Intermediate Interior Design 3.00 Units**

RECOMMENDED PREPARATION: ID M11, ID M12, ART M04A, SPCH M01  
Intermediate course refines students' skills in applying the principles and elements of Interior Design. Students explore diverse interior environments and develop design solutions that meet function, aesthetics, psychological, and emotional requirements of the inhabitants. (Formerly ID M08). Applies to Associate Degree. Transfer credit: CSU

**39592 WITHERS KL 10:00AM-11:20AM TTH AA-124**

**ID M15 Space Planning 3.00 Units**

RECOMMENDED PREPARATION: ID M11, DRFT M03A  
Application and analysis of design concepts in space planning. Explores techniques enabling students to creatively resolve challenges relative to function and quality of human environments. Integrates limitations set by barrier-free design. Topics of discussion also include task management as well as technical considerations such as lighting and code requirements. (Formerly ID M07) Applies to Associate Degree. Transfer credit: CSU

**38592 STAFF 11:30AM-12:50PM TTH AA-124**

**ID M16 History of Furniture 3.00 Units**

RECOMMENDED PREPARATION: ID M15, Internet Computer Skills  
Explores the dominant characteristics of historical styles for home furnishings, decorative arts, and architecture from antiquity to the present. Emphasis is placed on style development as it relates to social, economic, and political influences. (Formerly ID M10). Applies to Associate Degree. Transfer credit: CSU

**38600 STEWART TB 05:30pm-06:50pm MW AA-124**

**ID M17 Advanced Interior Design 3.00 Units**

RECOMMENDED PREPARATION: ID M11, ID M12, ID M14, SPCH M01, MATH M09  
Examines the administration of an Interior Design business through the development of a portfolio, instruction in verbal and visual presentation, and exercise proficiency in the application of Interior Design business practices. Students also refine skills in using the design process to solve problems. (Formerly ID M09) Applies to Associate Degree. Transfer credit: CSU

**38598 STEWART TB 09:00AM-11:50AM F AA-124**

**ID M60B Faux Finishes 1.50 Units**

Provides hands-on learning, using Faux Finishing techniques, including how to simulate wood, marble, stone, brick and fabric. Requires creation of sample boards for all techniques. Applies to Associate Degree. Transfer Credit: CSU

**38141 RAUM JF 07:00pm-09:50pm T AA-124**

*NOTE: 38141 IS A JANUARY START CLASS FROM 01/10/2006 TO 02/28/2006*

**31451 RAUM JF 07:00pm-09:50pm T AA-124**

*NOTE: 31451 IS A MARCH START CLASS FROM 03/14/2006 TO 05/09/2006*

**ID M60C Lighting for Interior Spaces 1.50 Units**

Includes lighting basics, illumination requirements, sources of light, symbol requirements for floor plans and lighting as a source of art. Focuses on lighting design specifications. Applies to Associate Degree. Transfer Credit: CSU

**30770 MEINHART O 07:00pm-09:50pm W AA-124**

*NOTE: 30770 IS A JANUARY START CLASS FROM 01/11/2006 TO 03/01/2006*

**ID M60D Feng Shui .50 Unit**

Introduces Feng Shui, traditional Chinese technique that ensures harmony between design and surroundings. Applies to both residential and commercial settings. Requires practical application of Feng Shui guidelines in class projects. Applies to Associate Degree. Transfer Credit: CSU

**31790 MEINHART O 09:00AM-12:50PM S AA-124**

*NOTE: 31790 IS A FEBRUARY START CLASS FROM 02/04/2006 TO 02/11/2006*

**ID M60E Window Treatment Design 1.50 Units**

Introduces window treatment design, including fabric requirements, window function, hardware requirements, window measuring, and proper window treatment specification. Emphasizes proper workroom procedure and professional expectations. May be taken two (2) times for credit. Applies to Associate Degree. Transfer Credit: CSU

**31489 WITHERS KL 07:00pm-09:50pm M AA-124**

*NOTE: 31489 IS A MARCH START CLASS FROM 03/13/2006 TO 05/08/2006*

## Italian

**ITAL M02 Elementary Italian II 4.00 Units**

PREREQUISITE: ITAL M01 or 2 years of high school Italian with equivalent fluency

Further develops proficiency of oral and written forms of Italian. Requires individualized work in lab each week. Provider approved by the California Board of Registered Nursing. Provider number CEP2811 for 60 contact hours. Applies to Associate Degree. Transfer credit: CSU; UC. CAN: ITAL 4. CAN: ITAL SEQ A (ITAL M01 + ITAL M02).

**30243 PARDESS DF NOON-01:50PM W T-205  
PLUS 1.00 HRS/WK ARR LLR-305**

**ITAL M31A Beginning Practical Italian I 3.00 Units**

Provides basic understanding and use of Italian in practical situations, emphasizing grammar and principles of usage for non-native speakers. Provider approved by the California Board of Registered Nursing. Provider number CEP2811 for 45 contact hours. May be taken two (2) times for credit. Applies to Associate Degree.

**30248 STAFF 07:00pm-09:50pm W HSS-202**

## Japanese

**JAPN M01 Elementary Japanese I 4.00 Units**

Introduces Japanese language, culture, history and people, emphasizing speaking, understanding, reading and writing skills. Requires individualized work in lab each week. Provider approved by the California Board of Registered Nursing. Provider number CEP2811 for 60 contact hours. Applies to Associate Degree. Transfer credit: CSU; UC. CAN: JAPN 2, SEQ A (JAPN M01 + M02).

**30257 HALL NH 05:00pm-06:50pm TTh F-2  
PLUS 1.00 HRS/WK ARR LLR-305**

**JAPN M02 Elementary Japanese II 4.00 Units**

PREREQUISITE: JAPN M01  
Further explores Japanese language, culture, history, and people, emphasizing speaking, understanding, reading, and writing. Requires individualized work in lab each week. Provider approved by the California Board of Registered Nursing. Provider number CEP2811 for 60 contact hours. Applies to Associate Degree. Transfer credit: CSU; UC. CAN: JAPN 4, SEQ A (JAPN M01 + M02).

**30260 HALL NH 07:00pm-09:20pm TTh F-2**



**JAPN M31A Beginning Practical Japanese 3.00 Units**

Provides basic understanding and use of Japanese in practical situations, emphasizing grammar and principles of usage for non-native speakers. Provider approved by the California Board of Registered Nursing. Provider number CEP2811 for 45 contact hours. May be taken two (2) times for credit. Applies to Associate Degree.

**30267 JONOKUCHI PK 07:00pm-09:50pm Th TR-5**

**Journalism**

**JOUR M01 Media and Society 3.00 Units**

Surveys history and nature of print and electronic media in America, examining social, political and cultural implications. (Same course as JOUR M01). Applies to Associate Degree. Transfer credit: CSU; UC. CAN: JOURN 4; IGETC AREA 4

32259 MILLER AJ 08:30AM-09:50AM MW PA-100  
 32257 MILLER AJ 10:00AM-11:20AM TTH PA-100  
**32263 MILLER JM 07:00pm-09:50pm M F-5**  
**32295 MILLER AJ 06:30pm-10:20pm W TR-3**

*NOTE: 32295 IS A FEBRUARY START CLASS FROM 02/08/2006 TO 05/10/2006*

30778 ALLEN TA 01:00PM-02:50PM MW T-212

*NOTE: 30778 IS A FEBRUARY START CLASS FROM 02/06/2006 TO 05/10/2006*

**JOUR M02 Writing and Reporting for the Media 3.00 Units**

Introduces reporting and writing for the media. Focuses on information gathering, interviewing and writing for print and broadcast media. Emphasizes news reporting, including the basics of feature writing, journalism law and ethics. Applies to Associate Degree. Transfer credit: CSU. CAN: JOUR 2

32302 MILLER JM 11:00AM-12:20PM MW LLR-122

*NOTE: CRN 32302 is a course offered concurrently at Moorpark College in LLR 122, Oxnard College in LS conference room, and Ventura College in LRC 114. The course will utilize a combination of in-person instruction and teleconferencing enhanced by WebCT. For additional information contact the instructor, Joanna Miller at 805-378-1400, x1618.*

32298 MILLER JM 08:30AM-09:50AM TTH COM-109

**JOUR M10A Newspaper Staff 3.00 Units**

Emphasizes content and presentation of the college newspaper, including news, features, opinion articles, photos, graphics and advertising. Refines investigative and multi-source writing skills. Applies to Associate Degree. Transfer credit: CSU

32310 MILLER JM 11:00AM-01:20PM TTH COM-122

**JOUR M10B Newspaper Editorial Staff 3.00 Units**

Emphasizes writing, copy editing, headline writing, and page layout for pre-production of the college newspaper. Explores various aspects of editorial roles and responsibilities. Applies to Associate Degree. Transfer credit: CSU

32312 MILLER JM NOON-02:50PM T COM-122  
 AND NOON-12:50PM TH COM-122  
 PLUS 3.00 HRS/WK ARR COM-122

**JOUR M10C Newspaper Production 3.00 Units**

RECOMMENDED PREPARATION: GR 20 and GR 23

Provides hands-on experience in the pagination and production of the college newspaper. Provides hands-on learning through electronic assembly of the newspaper using computers, scanners and other related equipment. Includes techniques in electronic assembly for both print and web production. May be taken two (2) times for credit. Applies to Associate Degree. Transfer Credit: CSU.

31346 ALLEN TA 03:00PM-09:50PM T COM-122

**Learning Skills**

**LS M02 Basic Writing Skills 3.00 Units**

COREQUISITE: LS M02L

Develops basic writing skills, including basic grammar, usage, and correct sentence structure. Enables students to write sentences, paragraphs, and short essays. May be taken two (2) times for credit. Does not apply toward a degree.

38637 STAFF 08:30AM-09:50AM MW AA-115

*NOTE: Students enrolled in this course must also enroll in one section of LS M02L.*

**LS M02L Writing Skills Laboratory .50 Unit**

COREQUISITE: LS M02

MATERIAL FEES: A \$2.00 materials fee will be required at registration.

Introduces computer word processing to develop writing skills. Reviews proofreading tools and assistive technology to enhance the writing process. Provides opportunity to practice and reinforce concepts and strategies taught in LS M02. Offered on a credit/no-credit basis only. May be taken two (2) times for credit. Does not apply toward a degree.

35105 STAFF 10:00AM-11:20AM M AA-132

*NOTE: CRN 35105 - Student enrolling in this course must also enroll in LS M02.*

**LS M03 Study Skills 3.00 Units**

Introduces fundamental principles of study skills. Includes time management, reading and study strategies, memory improvement, test-taking, note-taking, scholarship search techniques, and research strategies for writing term papers. May be taken two (2) times for credit. Does not apply toward a degree.

30619 STAFF 11:30AM-12:50PM MW AA-115  
 38632 MASTERS ML 01:00PM-02:50PM TTH AA-132

*NOTE: 38632 IS A FEBRUARY START CLASS FROM 02/07/2006 TO 05/09/2006*

**LS M04 Reading and Reasoning 3.00 Units**

COREQUISITE: LS M04L

Develops essential reading skills for students with learning disabilities or reading comprehension difficulties. Includes critical thinking skills, inferential comprehension, problem-solving activities and vocabulary development. May be taken two (2) times for credit. Does not apply toward a degree.

**30950 D'ATTILE S 04:00pm-06:50pm M AA-132**

*NOTE: Students must co-register for LS M04L, CRN 31021.*

30671 D'ATTILE S 10:00AM-11:20AM MW AA-115

*NOTE: Students must co-register in LS M04L, CRN 30709 CRN*

**LS M04L Reading Skills Laboratory .50 Unit**

COREQUISITE: LS M04

MATERIAL FEES: A \$2.00 materials fee will be required at registration.

Develops mastery of reading comprehension skills and vocabulary through the use of computer-based instruction. Provides practice and reinforcement of reading strategies taught in LS M04 - Reading and Reasoning. Offered on a credit/no-credit basis only. May be taken four (4) times for credit. Does not apply toward a degree.

30709 D'ATTILE S 11:30AM-12:50PM W AA-132

*NOTE: Students must co-register in LS M04, CRN 30671.*

**31021 D'ATTILE S 07:00pm-08:20pm M AA-132**

*NOTE: Student must co-register for LS M04, CRN 30950.*

**LS M07A Basic Math Skills I 3.00 Units**

Foundational math course designed for students with math anxiety, who have difficulty understanding and applying mathematical concepts. Covers basic operation with whole numbers, decimals, and fractions. Teaches math test-taking strategies and mnemonic skills for learning and recalling math operations, which can be used in subsequent math courses. May be taken two (2) times for credit. Does not apply toward a degree.

37194 BASSI SL 11:30AM-12:50PM TTH AA-115  
**30670 STAFF 05:00pm-06:50pm MW HSS-203**

*NOTE: 30670 IS A FEBRUARY START CLASS FROM 02/06/2006 TO 05/10/2006*

**LS M07B Basic Math Skills II 3.00 Units**

Foundational math course designed for students with math anxiety, who have difficulty understanding and applying mathematical concepts. Covers percents, proportions, measurement and basic algebra. Teaches math test-taking strategies and mnemonic skills for learning and recalling math operations, which can be used in subsequent math courses. May be taken two (2) times for credit. Does not apply toward a degree.

37190 BASSI SL 10:00AM-11:20AM TTH AA-115  
 30685 BASSI SL 01:00PM-02:20PM TTH AA-115

**LS M09 Strategies for Student Success 3.00 Units**

Explores issues relevant to the disabled population in a small group setting including coping with disabilities, self-advocacy, building communication and interpersonal skills, and career exploration. Focus on strategies for time-management, setting and following through on goals, problem solving, and self-management (time-management, money, materials, wellness and stress reduction). May be taken two (2) times for credit. Does not apply toward a degree.

31104 WENDT CJ 03:00PM-04:50PM TTH HSS-121

*NOTE: 31104 IS A FEBRUARY START CLASS FROM 02/07/2006 TO 05/09/2006*

**LS M13 Strategies for Positive Self Esteem 3.00 Units**

Introduces a ten-step model designed to help students become self-empowered individuals with positive self-esteem. Topics include: Letting go of negative past experiences; developing appreciation of self and others; clarifying purpose and vision; setting new goals and objectives; visualization; affirmations; finding success in college, the workplace, the home environment, and in interpersonal relationships; maintaining self esteem. May be taken 2 times for credit. Does not apply toward a degree.

30708 D'ATTILE S 01:00PM-02:50PM MW AA-115

*NOTE: 30708 IS A FEBRUARY START CLASS FROM 02/06/2006 TO 05/10/2006*

## Mathematics

**MATH M01 Elementary Algebra 5.00 Units**

PREREQUISITE: MATH M09

Briefly reviews arithmetic, including integers, fractions and decimals. Covers linear equations and inequalities, graphing, systems of linear equations, polynomials, rational expressions, integer exponents, square roots and radical expressions, and quadratic equations and the quadratic formula. Applies to Associate Degree.

31283 WEINSTEIN D 09:00AM-09:50AM MTWTHF F-7  
 31179 LABARGE ML 07:00AM-07:50AM MW PS-209  
 AND 07:00AM-08:20AM TTH PS-209  
 31234 RITCHIE DJ 09:00AM-09:50AM MW PS-224  
 AND 08:30AM-09:50AM TTH PS-224  
 31235 AGUILERA C 09:00AM-09:50AM MW F-8  
 AND 08:30AM-09:50AM TTH F-8  
 31240 CRUZ CK 10:00AM-10:50AM MW F-1  
 AND 10:00AM-11:20AM TTH F-1  
 31267 AGUILERA C 10:00AM-10:50AM MW F-8

AND 10:00AM-11:20AM TTH F-8  
 31242 PETRELLO R 10:00AM-10:50AM MW PS-209  
 AND 10:00AM-11:20AM TTH PS-209  
 31233 RITCHIE DJ 11:00AM-11:50AM MW PS-224  
 AND 11:30AM-12:50PM TTH PS-224  
 31273 PETRELLO R 11:00AM-11:50AM MW PS-209  
 AND 11:30AM-12:50PM TTH PS-209  
 31257 RODE BL 11:00AM-11:50AM MW F-7  
 AND 11:30AM-12:50PM TTH F-7  
 30765 FINE RL 01:00PM-03:20PM MW F-3  
 31322 SZYLEWICZ A 01:00PM-03:20PM MW LMC-126  
 31308 BERON A 01:00PM-03:20PM TTH F-7  
**31309 AGVANIAN Y 04:00pm-06:20pm MW LMC-126**  
**32798 SCHAACK JF 04:00pm-06:20pm MW PS-208**  
**37178 MOLLICO A 07:00pm-09:20pm MW F-2**  
**37179 STAFF 07:00pm-09:20pm MW F-7**  
**35148 HAGAR M 04:00pm-06:20pm TTh LMC-122**  
**38049 KENDALL DR 07:00pm-09:20pm TTh LMC-122**  
**39916 STAFF 07:00pm-09:20pm TTh F-7**  
 38050 HILST BW 09:00AM-11:50AM S LMC-124  
 AND 12:30PM-02:50PM S LMC-124

*NOTE: 38050 IS A JANUARY START CLASS FROM 01/14/2006 TO 05/13/2006*

31296 BLACKISTON HS 01:00PM-03:50PM TTH F-8

*NOTE: 31296 IS A JANUARY START CLASS FROM 01/24/2006 TO 05/11/2006*

**37206 SMITH DB 06:30pm-09:50pm MW NPHS-D-32**

*NOTE: 37206 IS A JANUARY START CLASS FROM 01/30/2006 TO 05/03/2006*

**MATH M02 Fundamentals of Geometry 3.00 Units**

RECOMMENDED PREPARATION: MATH M01; MATH M03 may be taken concurrently.

Concentrates on definitions and properties of lines, segments, planes, rays, angles, triangles, circles and polygons, congruence and similarity of triangles, coordinate systems, areas, volumes, space geometry, triangle trigonometry and methods of proof. Does not apply toward a degree.

**31266 WIGGAN GA 04:00pm-06:50pm W PS-224**

**MATH M03 Intermediate Algebra 5.00 Units**

PREREQUISITE: MATH M01

Reviews elementary algebra, including factoring, rational expressions, linear equations and inequalities. Covers determinants and Cramer's Rule, exponents and radicals, complex numbers, functions and graphs, quadratic equations, and exponential and logarithmic functions. Applies to Associate Degree.

31343 WEINSTEIN D 10:00AM-10:50AM MTWTHF F-7  
 31324 CHEN S 07:30AM-08:50AM MW F-3  
 AND 07:30AM-08:20AM TTH F-3  
 31331 CRUZ CK 07:30AM-08:50AM MW F-1  
 AND 07:30AM-08:20AM TTH F-1  
 31355 WILKINS AT 07:30AM-08:50AM MW F-4  
 AND 07:30AM-08:20AM TTH F-4  
 31335 CRUZ CK 09:00AM-09:50AM MW F-1  
 AND 08:30AM-09:50AM TTH F-1  
 31339 LEE MK 09:00AM-09:50AM MW F-2  
 AND 08:30AM-09:50AM TTH F-2  
 31365 HILMER KA 09:00AM-09:50AM MW LMC-123  
 AND 08:30AM-09:50AM TTH LMC-123  
 31348 HARTNELL NJ 10:00AM-10:50AM MW F-3  
 AND 10:00AM-11:20AM TTH F-3  
 31362 PAUL CG 10:00AM-10:50AM MW LMC-125

AND	10:00AM-11:20AM TTH	LMC-125
39869 SZYLEWICZ A	10:00AM-10:50AM MW	PS-208
AND	10:00AM-11:20AM TTH	PS-208
31372 CRUZ CK	11:00AM-11:50AM MW	F-1
AND	11:30AM-12:50PM TTH	F-1
31395 HILMER KA	11:00AM-11:50AM MW	F-8
AND	11:30AM-12:50PM TTH	F-8
38676 SZYLEWICZ A	11:00AM-11:50AM MW	PS-208
AND	11:30AM-12:50PM TTH	PS-208
31374 BARKER KA	01:00PM-03:20PM MW	F-1
31176 ENRIQUEZ L	01:00PM-03:20PM TTH	F-2
31392 WINGLE LJ	01:00PM-03:20PM TTH	F-4
31403 LIN JC	01:00PM-03:20PM TTH	PS-224
31381 WYGANT GM	01:00PM-03:20PM TTH	PS-208
<b>31212 MASTNY AN</b>	<b>04:00pm-06:20pm MW</b>	<b>F-8</b>
<b>31405 MUTOLO JA</b>	<b>04:00pm-06:20pm MW</b>	<b>LMC-122</b>
<b>31213 WIGGAN GA</b>	<b>07:00pm-09:20pm MW</b>	<b>PS-224</b>
<b>35156 LIN P</b>	<b>07:00pm-09:20pm MW</b>	<b>LMC-124</b>
<b>35640 POGOSYAN A</b>	<b>07:00pm-09:20pm MW</b>	<b>F-8</b>
<b>35665 CHRISTENSEN JJ</b>	<b>07:00pm-09:20pm MW</b>	<b>F-1</b>
<b>35158 RUBINSTEIN DJ</b>	<b>07:00pm-09:20pm MW</b>	<b>F-3</b>
<b>31416 SCHAAK JF</b>	<b>04:00pm-06:20pm TTh</b>	<b>PS-208</b>
<b>35664 WYGANT GM</b>	<b>04:00pm-06:20pm TTh</b>	<b>T-215</b>
<b>32800 LACE L</b>	<b>07:00pm-09:20pm TTh</b>	<b>LMC-123</b>
<b>37188 MUSSACK SE</b>	<b>07:00pm-09:20pm TTh</b>	<b>LMC-124</b>
<b>39918 KING JR JL</b>	<b>07:00pm-09:20pm TTh</b>	<b>TR-1</b>
<b>38052 MCINTYRE RT</b>	<b>07:00pm-09:20pm TTh</b>	<b>LMC-126</b>
<b>37754 BENCE JK</b>	<b>07:00pm-09:20pm TTh</b>	<b>F-8</b>
31268 GASS PC	09:00AM-11:50AM S	LMC-123
AND	12:30PM-02:50PM S	LMC-123

NOTE: 31268 IS A JANUARY START CLASS FROM 01/14/2006 TO 05/13/2006

**37183 SMITH CA** **06:30pm-09:50pm TTh** **NPHS-D-32**

NOTE: 37183 IS A JANUARY START CLASS FROM 01/31/2006 TO 05/02/2006

**MATH M05 College Algebra 3.00 Units**

PREREQUISITE: MATH M03

This course is primarily designed for students who will be going on to Math M16A/B.

Covers polynomial functions, rational functions, theory of equations, logarithmic and exponential functions, complex numbers, mathematical induction, sequences and series, binomial theorem, and matrices and determinants. Completing MATH M05 and MATH M06 is same as completing MATH M07. Applies to Associate Degree. Transfer credit: CSU; UC (MATH M05 and MATH M07 combined: maximum credit, 4 units.) CAN: MATH 10; IGETC AREA 2

31433 ADES RL	07:00AM-07:50AM MWF	TR-1
31437 ADES RL	08:00AM-08:50AM MWF	TR-1
31444 ADES RL	09:00AM-09:50AM MWF	TR-1
31480 RUMENAPP S	01:00PM-02:20PM MW	LMC-122
31016 CHEN S	08:30AM-09:50AM TTH	F-3
31541 BRICENO G	08:30AM-09:50AM TTH	TR-1
39920 WYGANT GM	10:00AM-11:20AM TTH	PS-224
31177 ENRIQUEZ L	11:30AM-12:50PM TTH	F-2
31468 WINGLE LJ	11:30AM-12:50PM TTH	F-4
31560 HAGAR M	02:30PM-03:50PM TTH	LMC-138
AND	02:30PM-03:50PM TTH	LMC-139
<b>31548 MASTNY AN</b>	<b>07:00pm-09:50pm M</b>	<b>LMC-122</b>
<b>31506 WYGANT GM</b>	<b>04:00pm-05:20pm MW</b>	<b>TR-1</b>
<b>31556 MADENLIAN VG</b>	<b>07:00pm-09:50pm T</b>	<b>F-3</b>
<b>31442 LIN JC</b>	<b>04:00pm-05:20pm TTh</b>	<b>PS-224</b>
<b>31536 LACE L</b>	<b>05:30pm-06:50pm TTh</b>	<b>LMC-123</b>

<b>39919 MOLLICO A</b>	<b>04:00pm-06:50pm W</b>	<b>F-2</b>
<b>31562 STAFF</b>	<b>07:00pm-09:50pm W</b>	<b>LMC-122</b>
31467 BEYENE A	09:00AM-11:50AM S	LMC122

NOTE: 31467 IS A JANUARY START CLASS FROM 01/14/2006 TO 05/13/2006

**MATH M06 Trigonometry 3.00 Units**

PREREQUISITE: MATH M05

Covers functions, trigonometric functions, solutions of triangles, radian measure, analytic trigonometry, trigonometric identities and equations, composite angle identities, inverse trigonometric functions, complex numbers and polar equations, and logarithms. Completing MATH M05 and MATH M06 is same as completing MATH M07. Applies to Associate Degree. Transfer credit: CSU. CAN: MATH 8

31566 COLE CS	01:00PM-02:20PM MW	PS-224
---------------	--------------------	--------

**MATH M07 College Algebra and Trigonometry 5.00 Units**

PREREQUISITE: MATH M03

This course is designed primarily for students going on to Calculus (MATH 25A/B/C).

Integrates college algebra and trigonometry. Recommended if entering MATH M25ABC sequence. Includes basic algebraic concepts, equations and inequalities of the first and second degree, functions and graphs, linear and quadratic functions, polynomial functions of higher degree, rational functions, exponential and logarithmic functions, trigonometric functions, analytical trigonometry, systems of equations and inequalities, and sequences and series. Taking MATH M05, M06, M07 receives maximum credit of six (6) units. Completing MATH M07 is same as completing both MATH M05 and MATH M06. Applies to Associate Degree. Transfer credit: CSU; UC (MATH M07 and MATH M05 combined: maximum credit, 4 units.) CAN: MATH 16; IGETC AREA 2

31586 WEINSTEIN D	NOON-12:50PM MTWTHF	LMC-122
31238 HILMER KA	07:30AM-08:50AM MW	LMC-123
AND	07:30AM-08:20AM TTH	LMC-123
31573 SZYLEWICZ A	09:00AM-09:50AM MW	PS-208
AND	08:30AM-09:50AM TTH	PS-208
31585 FINK KE	10:00AM-10:50AM MW	LMC-123
AND	10:00AM-11:20AM TTH	LMC-123
31599 PAUL CG	11:00AM-11:50AM MW	LMC-126
AND	11:30AM-12:50PM TTH	LMC-126
31605 WALTERS JR	01:00PM-03:20PM MW	F-8
31594 RAHNAMAIE MZ	10:00AM-12:20PM TTH	LMC-124
31207 RUMENAPP S	01:00PM-03:20PM TTH	LMC-125
<b>30304 BEYENE A</b>	<b>07:00pm-09:20pm MW</b>	<b>PS-209</b>

**MATH M09 PreAlgebra 3.00 Units**

RECOMMENDED PREPARATION: Competence with whole number arithmetic (addition, subtraction, multiplication and division of whole numbers)

Prepares students for algebra, emphasizes basic arithmetic operations on fractions, decimals, and signed numbers. Provides drills to reinforce operations. Emphasizes problem solving and practical applications on topics such as percent, proportion, and measurement. Includes introduction to basic algebra. Does not apply toward a degree.

31708 WILKINS AT	08:30AM-09:50AM TTH	F-4
31712 HARTNELL NJ	11:30AM-12:50PM TTH	F-3
31714 WEINSTEIN D	01:00PM-02:20PM TTH	LMC-122
<b>31717 RUBINSTEIN DJ</b>	<b>04:00pm-06:50pm M</b>	<b>PS-224</b>
<b>31214 AGVANIAN Y</b>	<b>07:00pm-09:50pm M</b>	<b>LMC-126</b>
<b>31722 BERON A</b>	<b>04:00pm-05:20pm TTh</b>	<b>F-7</b>
<b>35180 RODABAUGH DJ</b>	<b>05:30pm-06:50pm TTh</b>	<b>PS-224</b>
<b>38054 MCINTYRE RT</b>	<b>07:00pm-09:50pm W</b>	<b>LMC-126</b>
<b>39922 BLACKISTON HS</b>	<b>04:00pm-05:50pm TTh</b>	<b>F-8</b>

NOTE: 39922 IS A JANUARY START CLASS FROM 01/31/2006 TO 05/09/2006

**MATH M10 Mathematics for Elementary Teachers 3.00 Units**

PREREQUISITE: MATH M03

Covers language of sets; systems of numeration; nature of numbers and the fundamentals of operations; domain of integers; and fields of rational, real and complex numbers. Satisfies credential requirements for elementary and junior high teachers and/or general education option under basic studies. Not open to majors in physical sciences or mathematics. Applies to Associate Degree. Transfer credit: CSU; UC. CAN: MATH 4

35181 RODE BL	01:00PM-02:20PM MW	LMC-125
35182 HILMER KA	01:00PM-02:20PM TTH	LMC-123
<b>35183 DAVIS RP</b>	<b>05:30pm-06:50pm MW</b>	<b>LMC-125</b>

**MATH M13 Mathematical Ideas 3.00 Units**

PREREQUISITE: MATH M03

Introduces liberal arts students to the nature of mathematics, the character and origin of different subject fields in mathematics and the application of mathematics to several disciplines. Includes topics in logic, voting theory, management science including circuits, probability, statistics, growth and geometry and related applications such as the traveling salesman problem, fair division, symmetry in nature, and population growth. Applies to Associate Degree. Transfer credit: CSU; UC. CAN: MATH 2

31720 PETRELLO R	01:00PM-02:20PM MW	F-7
<b>31739 LIN P</b>	<b>05:30pm-06:50pm MW</b>	<b>LMC-124</b>

**MATH M14 Finite Mathematics 3.00 Units**

PREREQUISITE: MATH M03

Covers matrices, linear inequalities, linear programming, the mathematics of finance, probability distributions and applications to linear programs for business, managerial, social or behavioral science students. Applies to Associate Degree. Transfer credit: CSU; UC. CAN: MATH 12; IGETC AREA 2

31725 LEE MK	10:00AM-11:20AM TTH	F-2
--------------	---------------------	-----

**MATH M15 Introductory Statistics 5.00 Units**

PREREQUISITE: MATH M03

Explores nature of statistical methods, including the description of sample data, probability, theoretical frequency distributions, sampling, estimation, testing hypothesis, and special topics. Provides problem solving techniques. Applies to Associate Degree. Transfer credit: CSU; UC (MATH M15 and M15H combined: maximum credit, one course). CAN: STAT 2; IGETC AREA 2

31330 RODE BL	07:30AM-09:50AM MW	LMC-124
---------------	--------------------	---------

NOTE: CRN 31330 This class requires a graphing calculator. (TI-83/4 recommended).

31531 COLE CS	07:30AM-08:50AM MW	LMC-125
AND	07:30AM-08:20AM TTH	LMC-125

NOTE: CRN 31531 This course requires a graphing calculator. (TI-83/4 recommended).

31533 ABRAMOFF PD	09:00AM-09:50AM MW	LMC-126
AND	08:30AM-09:50AM TTH	LMC-126

NOTE: CRN 31533 This class requires a graphing calculator. (TI-83/4 recommended).

31727 WALTERS JR	09:00AM-09:50AM MW	LMC-122
AND	08:30AM-09:50AM TTH	LMC-122
39923 COLE CS	09:00AM-09:50AM MW	LMC-125
AND	08:30AM-09:50AM TTH	LMC-125

NOTE: CRN 39923 This course requires a graphing calculator. (TI-83/4 recommended).

31729 RAHNAMAIE MZ	10:00AM-12:20PM MW	LMC-124
39921 ABRAMOFF PD	10:00AM-10:50AM MW	LMC-126
AND	10:00AM-11:20AM TTH	LMC-126

NOTE: CRN 39921 This course requires a graphing calculator. (TI-83/4 recommended).

31735 COLE CS	11:00AM-11:50AM MW	LMC-125
---------------	--------------------	---------

AND	11:30AM-12:50PM TTH	LMC-125
-----	---------------------	---------

NOTE: CRN 31735 This course requires a graphing calculator. (TI-83/4 recommended).

31736 RAHNAMAIE MZ	01:00PM-03:20PM MW	LMC-124
31728 RODE BL	07:30AM-09:50AM TTH	LMC-124

NOTE: CRN 31728 This course requires a graphing calculator. (TI-83/4 recommended).

<b>31737 KAY DA</b>	<b>04:00pm-06:20pm TTh</b>	<b>LMC-126</b>
---------------------	----------------------------	----------------

NOTE: CRN 31737 This course requires a graphing calculator. (TI-83/4 recommended).

<b>38056 RODABAUGH DJ</b>	<b>07:00pm-09:20pm TTh</b>	<b>PS-224</b>
---------------------------	----------------------------	---------------

NOTE: CRN 38056 This course requires a graphing calculator. (TI-83/4 recommended).

32823 ENRIQUEZ MA	01:00PM-03:50PM TTH	PS-209
-------------------	---------------------	--------

NOTE: 32823 IS A JANUARY START CLASS FROM 01/24/2006 TO 05/11/2006

<b>31731 ENRIQUEZ MA</b>	<b>04:00pm-06:50pm TTh</b>	<b>PS-209</b>
--------------------------	----------------------------	---------------

NOTE: 31731 IS A JANUARY START CLASS FROM 01/24/2006 TO 05/11/2006

<b>31019 WILKES J</b>	<b>06:30pm-09:50pm MW</b>	<b>NPHS-D-30</b>
-----------------------	---------------------------	------------------

NOTE: 31019 IS A JANUARY START CLASS FROM 01/30/2006 TO 05/03/2006

NOTE: CRN 31019 This course requires a graphing calculator. (TI-83/4 recommended).

**MATH M15H Honors: Introductory Statistics 5.00 Units**

PREREQUISITE: MATH M03 with a grade of B or better.

Provides honors work studying the nature of statistical methods, including the description of sample data, probability, theoretical frequency distributions, sampling, estimation, testing hypothesis, and special topics. Provides problem-solving techniques. Applies to Associate Degree. Transfer credit: CSU; UC (MATH M15H and MATH M15 combined: maximum credit, one course). IGETC AREA 2

35667 KAY DA	01:00PM-03:20PM TTH	LMC-126
--------------	---------------------	---------

NOTE: CRN 35667 requires a graphing calculator (TI-83/4 recommended)

**MATH M16A Applied Calculus I 3.00 Units**

PREREQUISITE: MATH M05 or MATH M07

Covers limits, continuity, and differentiation. Applies differential calculus to problems in business, economics, social and biological sciences. Introduces anti-differentiation. Applies to Associate Degree. Transfer credit: CSU; UC (MATH M16A and MATH M25A combined: maximum credit, one course). CAN: MATH 30, MATH SEQ D (MATH M16A+M16B); IGETC AREA 2

31738 HILMER KA	01:00PM-02:20PM MW	LMC-123
<b>35186 DAVIS RP</b>	<b>07:00pm-09:50pm M</b>	<b>LMC-125</b>

NOTE: CRN 35186 requires a graphing calculator.

<b>31711 ENRIQUEZ MA</b>	<b>05:30pm-06:50pm MW</b>	<b>PS-209</b>
--------------------------	---------------------------	---------------

**MATH M16B Applied Calculus II 3.00 Units**

PREREQUISITE: MATH M16A or MATH M25A

Includes integration, elementary and separable differential equations, functions of several variables, partial derivatives, relative maxima and minima, Lagrange multipliers, method of least squares, double integrals, infinite series, Taylor Approximation, and Newton's method. Applies calculus to problems in business, economics, and social and biological sciences. Applies to Associate Degree. Transfer credit: CSU; UC (MATH M16B and MATH M25B combined: maximum credit, one course). CAN: MATH 32, MATH SEQ D (MATH M16A+M16B); IGETC AREA 2

<b>32828 DAVIS RP</b>	<b>07:00pm-09:50pm W</b>	<b>LMC-125</b>
-----------------------	--------------------------	----------------

NOTE: CRN 32828 requires a graphing calculator.

**MATH M21 Discrete Mathematics 3.00 Units**

PREREQUISITE: MATH M25A  
 RECOMMENDED PREPARATION: CS M10A

Covers elements of discrete mathematics, which have application to computer science. Topics include logic, sets, functions, relations, mathematical induction, recurrence relations, graphs, trees, discrete probability, and Boolean algebra. Applies to Associates Degree. Transfer credit: CSU; UC; IGETC AREA 2

35187 AGUILERA C 02:30PM-03:50PM MW LMC-123

**MATH M25A Calculus with Analytic Geometry I 5.00 Units**

PREREQUISITE: MATH M05 and MATH M06 or MATH M07

Covers limits, continuity, differentiation and integration of algebraic functions with applications, differentiation and integration of elementary transcendental functions with applications, and solutions of first order, separable differential equations with applications. Applies to Associate Degree. Transfer credit: CSU; UC (maximum credit, one course). CAN: MATH 18, MATH SEQ A (MATH 25A+25B); SEQ B (MATH M25A + M25B + M25C); IGETC AREA 2

31767 ABRAMOFF PD 07:30AM-08:50AM MW LMC-126  
 AND 07:30AM-08:20AM TTH LMC-126  
 31758 PETRELLO R 09:00AM-09:50AM MW PS-209  
 AND 08:30AM-09:50AM TTH PS-209  
 30049 FINK KE 11:00AM-11:50AM MW LMC-123  
 AND 11:30AM-12:50PM TTH LMC-123  
 31764 WYGANT GM 01:00PM-03:20PM MW PS-208  
**38057 SCHAAK JF 07:00pm-09:20pm MW PS-208**  
**31770 PAUL CG 07:00pm-09:20pm TTH LMC-125**

**MATH M25AH Honors: Calculus with Analytic Geometry I 5.00 Units**

PREREQUISITE: MATH M05 and MATH M06 or MATH M07

RECOMMENDED PREPARATION: MATH M02

Provides Honors work covering limits, continuity, differentiation and integration of algebraic functions with applications, differentiation and integration of elementary transcendental functions with applications, and solutions of first order, separable differential equations with applications. Emphasizes mathematical rigor and in depth analysis of real-world applications. Honors work challenges students to be more analytical and creative through expanded assignments and enrichment opportunities. Applies to Associate Degree. Transfer credit: CSU, UC. IGETC AREA 2

30504 RAHNAMAIE MZ 01:00PM-03:20PM TTH LMC-124

**MATH M25B Calculus with Analytic Geometry II 5.00 Units**

PREREQUISITE: MATH M25A or MATH M16B

Reviews differentiation and integration of logarithmic and exponential functions, then covers inverse trigonometric and hyperbolic functions, techniques of integration, improper integrals and L'Hospital's Rule, sequences, series, and Taylor's Theorem; and analytical geometry including conic sections, translations, rotations, and applications of integration and differentiation. Applies to Associate Degree. Transfer credit: CSU; UC (MATH M25B and MATH M16B combined: maximum credit, one course). CAN: MATH 20, MATH SEQ A (MATH M25A + M25B), SEQ B (MATH M25A + M25B + M25C); IGETC AREA 2

31772 RITCHIE DJ 07:30AM-08:50AM MW PS-224  
 AND 07:30AM-08:20AM TTH PS-224  
 39969 WALTERS JR 10:00AM-10:50AM MW LMC-122  
 AND 10:00AM-11:20AM TTH LMC-122  
**38058 SCHAAK JF 07:00pm-09:20pm TTH PS-208**  
 31774 ENRIQUEZ MA 01:00PM-03:50PM MW PS-209

NOTE: 31774 IS A JANUARY START CLASS FROM 01/23/2006 TO 05/15/2006

**MATH M25C Calculus with Analytic Geometry III 5.00 Units**

PREREQUISITE: MATH M25B

Covers vectors in plane and in three dimensional space, dot and cross products, spherical and cylindrical coordinates, functions of several variables, partial differentiation, gradients, Lagrange multipliers, multiple integrals and their applications, vector calculus with line and surface integrals, Greens Stokes, and Divergence Theorems and applications. Applies to Associate Degree. Transfer credit: CSU; UC. CAN: MATH 22, MATH SEQ B (MATH M25A + M25B + M25C).

31544 FINK KE 07:30AM-08:50AM MW PS-208  
 AND 07:30AM-08:20AM TTH PS-208  
**31780 HOLDEN RC 07:00pm-09:20pm MW LMC-123**

**MATH M31 Introduction to Linear Algebra 3.00 Units**

PREREQUISITE: MATH M25B

Covers linear systems, matrices, vector spaces, linear transformations, eigenvectors, and eigenvalues, proofs and applications. Applies to Associate Degree. Transfer credit: CSU; UC. CAN: MATH 26

**37227 ENRIQUEZ MA 04:00pm-05:20pm MW PS-209**

**MATH M35 Applied Differential Equations 3.00 Units**

PREREQUISITE: MATH M25B

Covers ordinary differential equations, equations with constant coefficients, variation of parameters, Laplace transforms, systems of linear equations, first order differential equations, series solutions, and existence and uniqueness of solutions. Emphasizes applications to physics and engineering as well as an introduction to numerical solutions. Applies to Associate Degree. Transfer credit: CSU; UC. CAN: MATH 24

**31784 HOLDEN RC 05:30pm-06:50pm MW LMC-123**

## Microbiology

**MICR M01 General Microbiology 5.00 Units**

PREREQUISITE: BIOL M02A and CHEM M12 or CHEM 01A or high school chemistry (all with a grade of C or better).

Microbiological principles and lab techniques related to the morphology, metabolism, genetics, classification, and ecology of bacteria are emphasized. Characterization of viruses and eukaryotic microorganisms is also covered. Content on human disease includes characteristics of pathogens, immunology, and epidemiology. Laboratory exercises include aseptic technique, staining, the determination of bacterial growth conditions and requirements, and the identification of an unknown bacterium. In addition, clinical applications are included in lab exercises, as well as the examination of the bacteriology of water, soil, and food. Applies to Associate Degree. Transfer credit: CSU; UC. CAN: BIOL 14. IGETC AREA 5B

**32180 TOMASEK PH 07:00pm-09:50pm TWTh LMC-216**

NOTE: CRN 32180 In order to maintain a seat in the class, students are to bring an unofficial transcript to the first class meeting, verifying they have successfully completed Biology M02A and chemistry OR Physiology M01 and Biology M01 and chemistry.

32172 PANEC M 09:00AM-01:20PM TTH LMC-216

NOTE: CRN 32172 In order to maintain a seat in the class, students are to bring an unofficial transcript to the first class meeting, verifying they have successfully completed Biology M02A and chemistry OR Physiology M01 and Biology M01 and chemistry.

30247 REES MJ 09:00AM-01:20PM WF LMC-216

NOTE: CRN 30247 In order to maintain a seat in the class, students are to bring an unofficial transcript to the first class meeting, verifying they have successfully completed Biology M02A and chemistry OR Physiology M01 and Biology M01 and chemistry.



# Sequence of Mathematics Courses

Need help in selecting a math course?

1. Complete the Math Self-Placement Guide, available online at <http://www.moorparkcollege.edu/assess>
2. Meet with a counselor. Call (805) 378-1428 for an appointment.

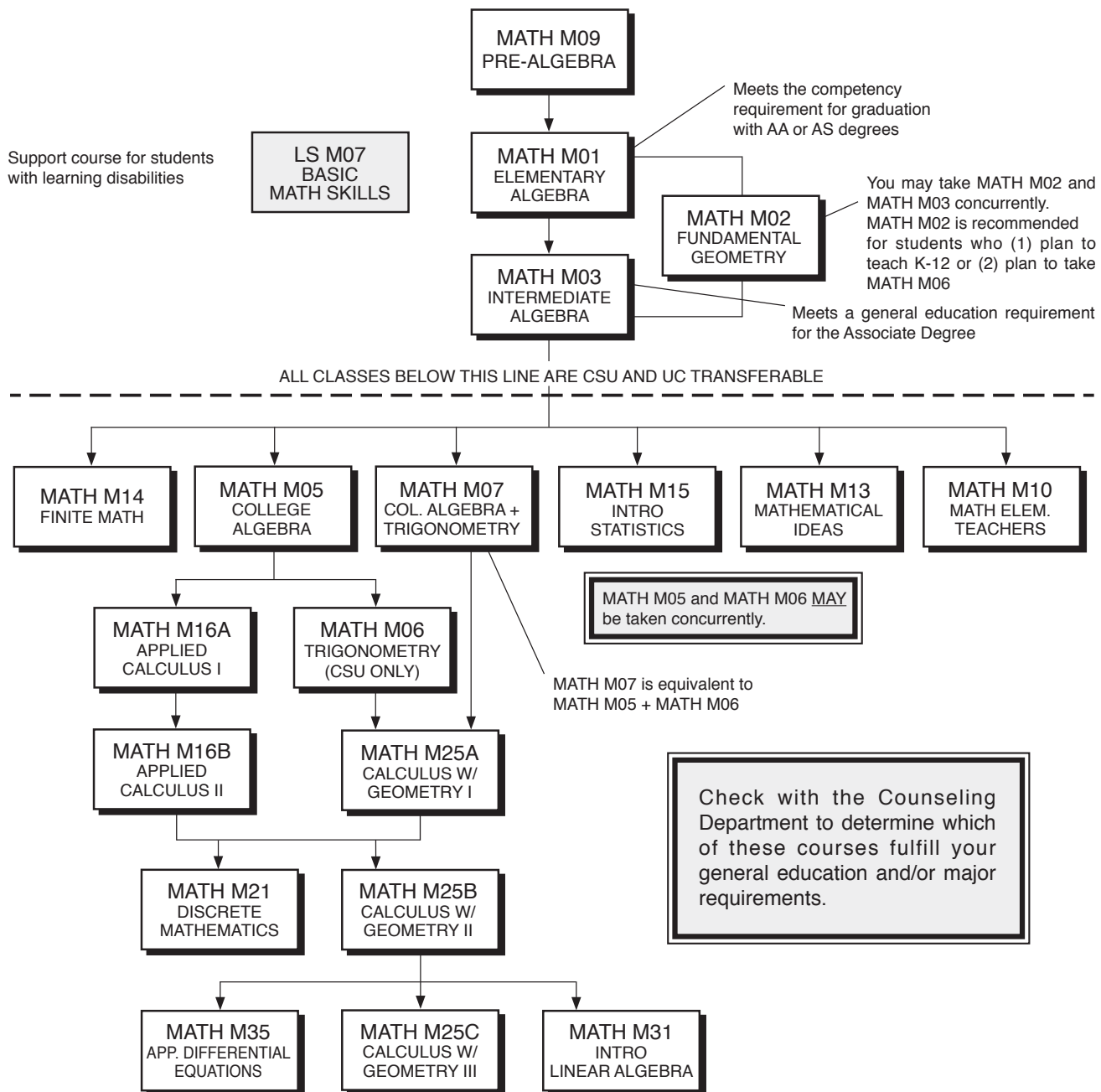

**IMPORTANT NOTE:** All transferable math courses (below dotted line) have prerequisites. You will not be permitted to enroll in a transferable course unless you have satisfied its prerequisite with a grade of "C" or better. See page 6 for details.



## Multimedia

### MM M10 Introduction to Multimedia 3.00 Units

RECOMMENDED PREPARATION: Eligibility for English M01A

Introduction to the technology, concepts and principles of production used in the New Media industry. Beginning with 2D and 3D presentations, students will look at integration of graphics, text, sound and video for platforms such as the World Wide Web, CD-ROM, DVD, and interactive television. Students will learn to think critically about design for multimedia, while considering the practical, technical, production, and budgetary constraints. Students will also study the history of multimedia, and gain hands-on experience in the basics of multimedia design and production using Adobe Photoshop and Macromedia Flash. (Previously MM M01) Applies to Associate Degree. Transfer credit: CSU

30782 KASALOVIC SS	08:30AM-10:50AM MW	COM-109
AND	08:30AM-10:50AM MW	COM-151
<b>30784 RESTUCCIO D</b>	<b>06:00pm-10:50pm T</b>	<b>COM-109</b>

### MM M20 Web Design 3.00 Units

RECOMMENDED PREPARATION: Eligibility for English M01A; Computer fundamentals including operating systems, file management word processing, and MM M10, CIS M30.

Introduction to the fundamental aspects of web design, including information architecture, interface design, usability, color theory, web graphics, file formats, and hosting. Still images, simple animation, type, desktop video and sound, and basic interactivity will be used in the design process. Students will produce projects from concept to completion using Macromedia Fireworks, Flash and Dreamweaver. (Previously MM M02). Applies to Associate Degree. Transfer credit: CSU.

30318 KASALOVIC SS	01:30PM-03:50PM MW	COM-109
<b>30786 MORRIS MR</b>	<b>06:00pm-10:50pm Th</b>	<b>COM-109</b>

### MM M30 Motion Graphics 3.00 Units

RECOMMENDED PREPARATION: Eligibility for ENGL M01A. Computer fundamentals including operating systems, file management, word processing; Courses(s): MM M10, RT M02A.

Develops the concepts, skills and techniques used in creating and editing motion graphics through hands-on digital video production exercises. Fundamental principles of time-based design, including forms of narrative, storyboarding, composition, visual design and sound and motion will be explored. Using video editing software and Adobe After Effects, students will produce projects from concept to completion. (Previously MM M03) Applies to Associate Degree. Transfer credit: CSU

30790 KASALOVIC SS	10:00AM-12:20PM TTH	COM-109
--------------------	---------------------	---------

### MM M40 Introduction to 3D Modeling and Animation 3.00 Units

RECOMMENDED PREPARATION: MM M10 and Eligibility for ENGL M01A.

Introduces the fundamental concepts of 3D computer design, including: modeling, texture mapping and animation. Students create character animation, construct set designs, and complete an independent animated project. Emphasis is upon the conceptual issues and strategies in project development, as well as a working knowledge of Cinema 4D software. (Previously MM M04). Applies to Associate Degree. Transfer credit: CSU

30795 KASALOVIC SS	11:00AM-01:20PM MW	COM-109
--------------------	--------------------	---------

### MM M50 Interactive Design 3.00 Units

RECOMMENDED PREPARATION: Eligibility for ENGL M01A; Web Design fundamentals; MM M20.

Focuses on the total design of web and interactive media applications. Topics include design issues and methodology, design and implementation of audio, video and 3D elements, production processes, teamwork, compatibility issues, optimization, and testing. Working in teams, students will participate in a directed design and implementation of an interactive media application using Cinema 4D, Adobe After Effects, and Macromedia Flash. (Previously MM M05) Applies to Associate Degree. Transfer credit: CSU

30792 KASALOVIC SS	01:30PM-03:50PM MW	COM-109
--------------------	--------------------	---------

## Music

### MUS M01 Fundamentals of Music 3.00 Units

Introduces music theory, notation, intervals, scales, triads, sight singing, and dictation for those with little or no musical experience. Applies to Associate Degree. Transfer credit: CSU; UC (no credit if taken after MUS M02A). IGETC AREA 3A

30772 INGERSOLL OD	10:00AM-10:50AM MWF	M-114
30779 THOMPSON JM	08:30AM-09:50AM TTH	M-114
<b>30805 INGERSOLL OD</b>	<b>07:00pm-09:50pm W</b>	<b>HSS-104</b>
<b>36945 DEMMOND EC</b>	<b>04:00pm-05:50pm MW</b>	<b>M-114</b>

NOTE: 36945 IS A FEBRUARY START CLASS FROM 02/06/2006 TO 05/10/2006

<b>35257 WARDZINSKI AJ</b>	<b>04:00pm-05:50pm TTh</b>	<b>HSS-104</b>
----------------------------	----------------------------	----------------

NOTE: 35257 IS A FEBRUARY START CLASS FROM 02/07/2006 TO 05/09/2006

### MUS M02A Diatonic Harmony 3.00 Units

PREREQUISITE: MUS M01

COREQUISITE: MUS M02AL

Studies diatonic harmonic vocabulary, four-part chorale writing and voice leading, figured bass, harmonic progression, melodic invention and harmonization and nonharmonic tones. Applies to Associate Degree. Transfer credit: CSU; UC

30808 DEMMOND EC	09:00AM-09:50AM MWF	M-106
------------------	---------------------	-------

### MUS M02AL Aural Skills I 2.00 Units

COREQUISITE: MUS M02A

Includes sight-singing, as well as rhythmic, melodic, and diatonic harmonic dictation to correlate to harmonic vocabulary of MUS M02A. Makes extensive use of Music Learning Center. May be taken two (2) times for credit. Applies to Associate Degree. Transfer credit: CSU; UC. CAN: MUS 2.

30810 INGERSOLL OD	NOON-12:50PM MWF	M-106
PLUS	1.00 HRS/WK ARR	M-106

### MUS M02B Chromatic Harmony 3.00 Units

PREREQUISITE: MUS M02A

COREQUISITE: MUS M02BL

Emphasizes pivot chord modulation. Studies chromatic harmonic vocabulary, foreign key modulation, keyboard and instrumental styles, and composition. Applies to Associate Degree. Transfer credit: CSU; UC. CAN: MUS 4.

30814 KESSNER DE	10:00AM-10:50AM MWF	M-106
------------------	---------------------	-------

### MUS M02BL Aural Skills II 2.00 Units

PREREQUISITE: MUS M02AL

COREQUISITE: MUS M02B

Develops aural skills introduced in MUS M02B: sight-singing in solfege, rhythmic clapping, and dictation (rhythmic, melodic, and harmonic), which use the diatonic harmonic vocabulary. Gradually adds chromatic harmonic vocabulary to all aspects of aural skills as the theoretical concept is clarified. Emphasizes computer-aided instruction in the Music Learning Center. May be taken two (2) times for credit. Applies to Associate Degree. Transfer credit: CSU; UC

36943 KESSNER DE	11:00AM-11:50AM MWF	M-106
PLUS	1.00 HRS/WK ARR	M-106

### MUS M02D Tonal Counterpoint 3.00 Units

PREREQUISITE: MUS M02B

COREQUISITE: MUS M02DL

Introduces analysis and composition of 18th century contrapuntal forms in the style of J.S. Bach. Requires composition of a two-part invention and a three-part fugue. Applies to Associate Degree. Transfer credit: CSU; UC

30817 KESSNER DE	08:30AM-09:50AM TTH	M-106
------------------	---------------------	-------

**MUS M02DL Aural Skills IV 2.00 Units**

PREREQUISITE: MUS M02BL  
 COREQUISITE: MUS M02D

Continuation of MUS M02BL, emphasizing individual work in the Music Learning Center to strengthen weaker areas of aural skills. Focuses on two-voice melodic dictation, speed drill of intervals, and dictation of the soprano and bass factors of a harmonic progression. May be taken two (2) times for credit. Applies to Associate Degree. Transfer credit: CSU; UC

30844 KESSNER DE 10:00AM-11:20AM TTH M-106  
 PLUS 1.00 HRS/WK ARR M-106

**MUS M04 Survey of World Music 3.00 Units**

Surveys selected world music traditions, examining style, performance practice, and cultural context. Reviews the range and diversity of musical expression in a variety of world cultures, Western and Non-Western, expanding appreciation. Requires field trips and concert attendance. Applies to Associate Degree. Transfer credit: CSU; UC (MUS M04 and M04H combined: maximum credit, one course). IGETC AREA 3A

30258 THOMPSON JM 08:30AM-09:50AM MW M-109

**MUS M04H Honors: Survey of World Music 3.00 Units**

Provides honors work that surveys selected world music traditions, examining style, performance practice, and cultural context. Reviews the range and diversity of musical expression in a variety of world cultures, Western and Non-Western, expanding appreciation. Honors work challenges students to be more analytical and creative through expanded assignments, real-world applications and enrichment opportunities. Requires field trips and concert attendance. Applies to Associate Degree. Transfer credit: CSU; UC (MUS M04H and MUS M04 combined: maximum credit, one course). IGETC AREA 3A



30262 THOMPSON JM 08:30AM-09:50AM MW M-109

**MUS M08 Music Appreciation 3.00 Units**

Introduces history of music, emphasizing understanding and enjoyment. Investigates basic elements of music, including structure of musical compositions as well as orchestral instrumentation. Focuses on styles, characteristics and composers representative of (but not limited to) Western classical tradition, with directed listening of major musical examples. Not recommended for Music majors. Applies to Associate Degree. Transfer Credit: CSU; UC. IGETC AREA 3A

30826 DEMMOND EC 07:30AM-08:50AM MW M-114  
 30832 STEMEN JA 11:00AM-12:20PM MW M-109  
 30834 INGERSOLL OD 01:00PM-02:20PM MW FORUM  
**30843 KIPP S 04:00pm-06:50pm T M-114**  
 30830 JULIAN S 10:00AM-11:20AM TTH M-114  
 30833 JULIAN S 11:30AM-12:50PM TTH M-114  
 38570 CORIN AR 01:00PM-03:50PM F M-114  
**30845 INGERSOLL OD 07:00pm-09:50pm T FORUM**  
**30846 KIPP S 07:00pm-09:50pm Th HSS-104**  
 30829 SONG JJ 09:00AM-10:50AM MW M-114

NOTE: 30829 IS A FEBRUARY START CLASS FROM 02/06/2006 TO 05/10/2006

30827 SONG JJ 11:00AM-12:50PM MW M-114

NOTE: 30827 IS A FEBRUARY START CLASS FROM 02/06/2006 TO 05/10/2006

30836 SONG JJ 01:00PM-02:50PM MW HSS-104

NOTE: 30836 IS A FEBRUARY START CLASS FROM 02/06/2006 TO 05/10/2006

30840 SONG JJ 08:00AM-09:50AM TTH M-109

NOTE: 30840 IS A FEBRUARY START CLASS FROM 02/07/2006 TO 05/09/2006

**MUS M09B Music History and Literature 3.00 Units**

Studies changing styles, techniques, and forms of music from the middle of the 18th century to the present, emphasizing artistic philosophy of each period. Analyzes style and form of representative works. Requires listening and analysis outside of classroom. Applies to Associate Degree. Transfer credit: CSU; UC; IGETC AREA 3A

30847 SONG JJ 10:00AM-11:20AM TTH M-109

**MUS M10 Concert Choir 2.00 Units**

Singing organization. Teaches choral music selected from the Renaissance, Baroque, Classical, Romantic, and Modern Periods. Includes performing in on-campus concerts, high school assembly programs, community college choral festivals, and other community events. May be taken four (4) times for credit. Applies to Associate Degree. Transfer credit: CSU; UC

30849 STEMEN JA 11:30AM-01:20PM TTH M-109

**MUS M12 Vocal Ensemble 2.00 Units**

PREREQUISITE: Audition

Select group of singers. Studies and performs suitable choral music from all periods. May be taken four (4) times for credit. Applies to Associate Degree. Transfer credit: CSU; UC

**37289 STEMEN JA 06:30pm-09:20pm W M-106**  
 PLUS 1.00 HRS/WK ARR M-106

NOTE: Auditions will be held at the first class meeting.

**MUS M13A Fundamentals of Vocal Technique I 2.00 Units**

Begins development of vocal potential to correct faulty singing and to lay foundation for proper vocal production. Emphasizes vocal exercises as well as material sung in Italian, English and German. Designed for both majors and non-majors. Applies to Associate Degree. Transfer credit: CSU; UC

30851 STEMEN JA 01:30PM-03:20PM MW M-109

**MUS M13B Fundamentals of Vocal Technique II 2.00 Units**

PREREQUISITE: MUS M13A

Expands vocal development through advanced vocal exercises and the introduction of advanced material, including art songs, opera and oratorio literature. Applies to Associate Degree. Transfer credit: CSU; UC

30855 ANDERSON ME 01:30PM-03:20PM TTH M-109

**MUS M13C Advanced Vocal Development I 2.00 Units**

PREREQUISITE: MUS M13B

Continues development of a proper vocal production. Includes English, Italian, German, French art songs and more demanding opera and oratorio literature. Applies to Associate Degree. Transfer credit: CSU; UC

30856 ANDERSON ME 01:30PM-03:20PM TTH M-109

**MUS M13D Advanced Vocal Development II 2.00 Units**

PREREQUISITE: MUS M13C

Further expands vocal development through study and performance. Includes more challenging material, emphasizing operatic and oratorio literature as well as more difficult art songs. Applies to Associate Degree. Transfer credit: CSU; UC

30857 ANDERSON ME 01:30PM-03:20PM TTH M-109





**MUS M15 Moorpark Community Orchestra 2.00 Units**

PREREQUISITE: Ability to read music and proficiency on orchestral instrument

Moorpark Community Orchestra. Provides rehearsals and public performances for instrumentalists. Focuses on standard orchestral repertoire, ranging from chamber music to symphonies covering Renaissance to modern periods. Requires performances. May be taken four (4) times for credit. Applies to Associate Degree. Transfer credit: CSU; UC

**30859 SONG JJ 06:00pm-09:50pm Th M-114**

NOTE: Audition required for Symphony Orchestra. Contact Prof Song.

**31498 BURCH SW 06:00pm-09:50pm Th M-109**

NOTE: No audition required for Community Orchestra. All are invited.

**MUS M16 Opera Theatre 2.00 Units**

PREREQUISITE: MUS M13C

Introduces song literature from musical theatre, focusing on the study and performance of operas and musicals in excerpt or as complete productions. Designed for singers with proven ability and interest in drama. May be taken four (4) times for credit. Applies to Associate Degree. Transfer credit: CSU; UC

**30868 ANDERSON ME 06:00pm-09:50pm W M-109**

**MUS M18 Jazz Ensemble 2.00 Units**

PREREQUISITE: Ability to play a musical instrument appropriate to Jazz Ensemble (piano, percussion, sax, trumpet, guitar, bass guitar, or electronic instruments)

Requires reading, preparing and performing music arranged for jazz ensemble and big band. Includes rehearsal for and performance at scheduled concerts. May be taken four (4) times for credit. Applies to Associate Degree. Transfer credit: CSU; UC

**36947 BURCH SW 06:00pm-09:50pm W M-114**

NOTE: No audition required for Studio Jazz Band/Combos.

**MUS M19 Chamber Ensembles 2.00 Units**

PREREQUISITE: Ability to play a musical instrument and to read music notation

Requires study, rehearsal and performance of chamber music literature from Renaissance to the 20th century. May be taken four (4) times for credit. Applies to Associate Degree. Transfer credit: CSU; UC

**30926 SONG JJ 01:30PM-03:20PM TTH M-114**

**MUS M20 Piano Ensemble 2.00 Units**

PREREQUISITE: MUS M25B

Covers piano literature for one piano/four hands and for two pianos/four hands. May be taken four (4) times for credit. Applies to Associate Degree. Transfer credit: CSU; UC

**30931 THOMPSON JM 11:30AM-01:20PM TTH M-138**

**MUS M21 Wind Ensemble 2.00 Units**

PREREQUISITE: Ability to perform on a standard band instrument

Provides rehearsals and public performances for wind and percussion instrumentalists, focusing on a standard wind ensemble and symphonic bank repertoire. May be taken four (4) times for credit. Applies to Associate Degree. Transfer credit: CSU; UC

**30936 KRAVCHAK R 06:00pm-09:50pm M M-114**

**MUS M25A Class Piano Beginning I 2.00 Units**

Designed for students with little or no prior piano experience. Includes the fundamentals of piano playing, music reading, technique, improvisation, scales, chords, and simple piano literature. Applies to Associate Degree. Transfer credit: CSU; UC. CAN MUS 22.

**30939 BATEMAN M 09:00AM-10:50AM MW M-138**

**30938 THOMPSON JM 11:00AM-12:50PM MW M-138**

**30943 BATEMAN M 04:00pm-05:50pm MW M-138**

**36944 DECESARE MW 09:00AM-10:50AM TTH M-138**

**31337 CHUNG H 09:00AM-12:50PM F M-138**

**37787 BATEMAN M 06:00pm-09:50pm T M-138**

**30944 JULIAN S 06:00pm-09:50pm Th M-138**

**35462 CHUNG H 09:00AM-12:50PM S M-138**

**MUS M25B Class Piano Beginning II 2.00 Units**

RECOMMENDED PREPARATION: MUS M25A

Designed for students with basic music reading ability and keyboard coordination. Includes the further development of greater independence of hands and reinforces the fundamentals of piano playing, including music reading, technique, improvisation, scales, chords, and simple piano literature. Applies to Associate Degree. Transfer credit: CSU; UC. CAN: MUS 24

**35468 THOMPSON JM 01:00PM-02:50PM MW M-138**

**31474 DECESARE MW 09:00AM-10:50AM TTH M-138**

**30255 CHUNG H 09:00AM-12:50PM F M-138**

**38572 BATEMAN M 04:00pm-05:50pm MW M-138**

**37788 BATEMAN M 06:00pm-09:50pm T M-138**

**30947 JULIAN S 06:00pm-09:50pm Th M-138**

**38233 CHUNG H 09:00AM-12:50PM S M-138**

**MUS M25C Class Piano Intermediate I 2.00 Units**

PREREQUISITE: MUS M25B

Provides further development of greater independence of hands and reinforces the fundamentals of piano playing, including music reading, technique, improvisation, scales, and chords. Includes an overview and study of the teaching pieces of the major important composers. Applies to Associate Degree. Transfer credit: CSU; UC.

**30952 THOMPSON JM 01:00PM-02:50PM MW M-138**

**37789 BATEMAN M 06:00pm-09:50pm T M-138**

**34656 JULIAN S 06:00pm-09:50pm Th M-138**

**38234 CHUNG H 09:00AM-12:50PM S M-138**

**MUS M25D Class Piano Intermediate II 2.00 Units**

PREREQUISITE: MUS M25C

Provides further development of greater independence of hands and reinforces the fundamentals of piano playing, including music reading, technique, improvisation, scales, and chords. Includes an overview and study of intermediate-advanced pieces of the major important composers. Applies to Associate Degree. Transfer credit: CSU; UC.

**30955 THOMPSON JM 01:00PM-02:50PM MW M-138**

**37790 BATEMAN M 06:00pm-09:50pm T M-138**

**34657 JULIAN S 06:00pm-09:50pm Th M-138**

**38235 CHUNG H 09:00AM-12:50PM S M-138**

**MUS M29 Repertoire Class 1.00 Unit**

PREREQUISITE: Acceptance into MUS M30

COREQUISITE: MUS M30

Requires performance of musical literature studied in MUS M30. Provides critique by instructor and class. May be taken four (4) times for credit. Applies to Associate Degree. Transfer credit: CSU; UC

**30960 THOMPSON JM 01:00PM-01:50PM F M-109**





**MUS M60D Los Robles Master Chorale 2.00 Units**

PREREQUISITE: Audition

Performance group designed for experienced singer. Emphasizes choral works of master composers from the Renaissance, Baroque, Classic, Romantic, and Modern Periods that are suitable for the large ensemble. Requires audition and performances. May be taken four (4) times for credit. Applies to Associate Degree. Transfer credit: CSU; UC

**31660 STEMEN JA 06:30pm-10:20pm T M-109****MUS M60F Advanced Orchestral Techniques 2.00 Units**

PREREQUISITE: MUS M60A

Emphasizes interpretation of rhythm and phrasing. May be taken four (4) times for credit. Applies to Associate Degree. Transfer credit: CSU; UC

**30863 SONG JJ 06:00pm-09:50pm Th M-114****MUS M60G Advanced Chamber Music 2.00 Units**

PREREQUISITE: MUS M19

Continues instruction in the performance of small ensemble instrumental music. Studies graded literature for various instrumental combinations for rehearsal and performance. May be taken four (4) times for credit. Applies to Associate Degree. Transfer credit: CSU; UC

**30930 SONG JJ 01:30PM-03:20PM TTH M-114****MUS M60J Intermediate Jazz Performance 2.00 Units**

PREREQUISITE: MUS M18

Emphasizes improvisational techniques as well as rehearsal disciplines and responsibilities (i.e., fingerings, dynamics, ensemble techniques, various jazz styles, etc.). Requires rehearsal for and performance at scheduled concerts. May be taken four (4) times for credit. Applies to Associate Degree. Transfer credit: CSU; UC

**30923 AGUILAR R 06:00pm-09:50pm M M-109***NOTE: Audition required for Jazz A Ensemble. Contact Bob Aguilar.***MUS M60K Advanced Jazz Performance 2.00 Units**

PREREQUISITE: MUS M60J

Further emphasizes jazz performance styles as well as rehearsal disciplines and responsibilities. Requires rehearsal for and performance at scheduled concerts. May be taken four (4) times for credit. Applies to Associate Degree. Transfer credit: CSU; UC

**30467 AGUILAR R 06:00pm-09:50pm M M-109***NOTE: Audition required for Jazz A Ensemble. Contact Bob Aguilar.***MUS M60P Advanced Choral Performance 2.00 Units**

PREREQUISITE: Audition

Requires strong note reading abilities and voice skills. Includes performance of advanced choral literature. May be taken four (4) times for credit. Applies to Associate Degree. Transfer credit: CSU; UC

**31663 STEMEN JA 06:30pm-10:20pm T M-109****MUS M60V Advanced Concert Choir 2.00 Units**

PREREQUISITE: MUS M10 and MUS M60P; audition required

Choral organization. Focuses on refinement of choral singing, emphasizing intonation, tonal quality, tonal blend and balance, textual articulation, interpretation, and stage presence. May be taken four (4) times for credit. Applies to Associate Degree. Transfer credit: CSU; UC

**31665 STEMEN JA 06:30pm-10:20pm T M-109****Nursing Science****NS M01 Beginning Nursing Science 4.00 Units**

PREREQUISITE: Admission to Moorpark College ADN Program

COREQUISITE: NS M01L

MATERIAL FEES: A \$136 materials fee will be required at registration.

Introduces the nursing process as the foundation for nursing practice, the nursing skills and principles necessary to implement for process, and the roles of nurse as a care provider, manager and contributor to the profession. Nursing values of caring, integrity, ethical practice, diversity, education, service and quality are emphasized. Based on the concepts of Orem's Self-Care Model, the focus is on assessment, identifying the client's universal self-care requisites: air, water, food, elimination, activity, social, safety and normalcy in the adult and elder. Assessment of the integumentary, musculoskeletal, respiratory, gastrointestinal, genitourinary and neurological system including sleep, comfort and pain will be covered. Nursing actions related to health promotion and deviations: endocrine, cardiac, and respiratory will be addressed. May be taken two (2) times for credit. (Formerly NS M01A and M01B). Applies to Associate Degree. Transfer credit: CSU.

38372 CHESS SL	09:00AM-10:50AM M	HS-112
VELAS CA	NOON-01:50PM M	HS-112

**NS M01L Beginning Nursing Clinical Laboratory I 4.50 Units**

PREREQUISITE: Admission to Moorpark College ADN Program

COREQUISITE: NS M01

Provides application of the nursing process to 1-2 selected adult and geriatric populations with nursing actions related to health promotion and deviations in: endocrine, cardiac, and respiratory in the acute and extended care settings. May be taken two (2) times for credit. (Formerly NS M01AL and NS M01BL). Applies to Associate Degree. Transfer credit: CSU.

38551 EPPING B	06:30AM-01:20PM T	HS-112
VELAS CA	06:30AM-01:20PM W	LRRM

*NOTE: CRN 38551 will meet the first 8 weeks one hour on Tuesday and all day Wednesday at Los Robles Hospital Transitional Care. This lab will meet 3/14/06-5/10/06 at Los Robles Hospital.*

38552 EPPING B	06:30AM-01:20PM T	HS-112
HONAKER K	06:30AM-01:20PM W	LRRM

*NOTE: CRN 38552 will meet the first 8 weeks one hour on Tuesday and all day Wednesday at Los Robles Hospital & Transitional Care. This lab will meet 3/14/06-5/10/06 at West Hills Medical Center.*

38553 CHESS SL	NOON-06:50PM T	HS-112
HERRON VINES D	NOON-06:50PM W	SVH

*NOTE: CRN 38553 will meet the first 8 weeks one hour on Tuesday and all day Wednesday at Simi Valley Hospital Transitional Care. This lab will meet 3/14/06-5/10/06 at Kaiser Woodland Hills.*

38554 CHESS SL	NOON-06:50PM T	HS-112
AND	NOON-06:50PM W	SVH

*NOTE: CRN 38554 will meet the first 8 weeks one hour on day and all day Wednesday at Simi Valley Hospital Transitional Care. This lab will meet 3/14/06-5/10/06 at Simi Valley Hospital.*

38555 SANKARAN D	06:30AM-01:50PM TH	HS-112
HERRON VINES D	06:30AM-01:50PM F	SVH
VELAS CA		

*NOTE: CRN 38555 meets the first 8 weeks one hour on Thursday and all day Friday at Simi Valley Hospital Transitional Care. This lab will meet 3/15/06-5/12/06 at Los Robles Hospital. Orientation for 2nd 8 weeks will be Tuesday, 3/21/06, 8:00am-3:50pm.*

38556 SANKARAN D	06:30AM-01:50PM TH	HS-112
FARRAN JL	06:30AM-01:50PM F	SVH
CHESS SL		

*NOTE: CRN 38556 will meet the first 8 weeks one hour on Thursday and all day Friday at Simi Valley Hospital Transitional*

Care. This lab will meet 3/15/06-5/14/06 at Simi Valley Hospital. Orientation for 2nd 8 weeks will be Tuesday, 3/21/06, 8:00am-3:50pm.

38558 MCKINNEY CL	NOON-06:50PM TH	HS-112
BURKARD PA	06:30AM-02:20PM F	LRRM

NOTE: CRN 38558 will meet the first 8 weeks one hour on Thursday and all day Friday at Los Robles Hospital Transitional Care Unit. This lab will meet 3/15/06- 5/14/06 Friday 1:00-6:50pm and Saturday 6:50am-3:20pm at St. John's Hospital. Orientation for 2nd 8 weeks will be Tuesday, 3/21/06, 8:00am-3:50pm.

38559 MCKINNEY CL	NOON-06:50PM TH	HS-112
CHISHOLM LA	06:30AM-02:20PM F	LRRM

NOTE: CRN 38559 will meet the first 8 weeks one hour on Thursday and all day Friday at Los Robles Regional Transitional Care Unit. This lab will meet 3/15/06- 5/14/06 Friday 1:00-6:50pm and Saturday 6:30am-3:20pm at Los Robles Hospital. Orientation for 2nd 8 weeks will be Tuesday, 3/21/06, 8:00am-3:50pm.

**NS M02 Intermediate Nursing Science I 5.00 Units**

PREREQUISITE: NS M01/M01L  
COREQUISITE: NS M02L

MATERIAL FEES: A \$56 materials fee will be required at registration. Focuses on Orem's Self Care Model and critical thinking in the application of the nursing process in selected adult, geriatric, and pediatric populations with nursing actions related to health promotion and deviations: pregnancy/complications, fetal development, labor and delivery, postpartum and newborn periods, pediatrics, women's health, gastrointestinal, fluid/electrolyte, peripheral vascular, musculoskeletal, sensory, skin integrity, and hematology. Diagnostic measures, medical therapeutic modalities, pharmacology and medication administration, nutrition, cultural and bio-psycho-social-spiritual concepts with preventive, supportive, and rehabilitative nursing are incorporated. Also, legal and ethical considerations, growth and development as related to the client's therapeutic self-care demands are addressed. May be taken two (2) times for credit. (Formerly NS M02A and NS M02B). Applies to Associate Degree. Transfer credit: CSU.

38375 LOISELLE L	08:00AM-10:50AM M	HS-107A
BURKARD PA	NOON-01:50PM M	HS-107A

**NS M02L Intermediate Nursing Science Clinical Laboratory I 4.50 Units**

COREQUISITE: NS M02

Provides application of the nursing process to 2-3 selected adult, geriatric, maternal and pediatric populations with nursing actions related to health promotion and deviations in the acute and ambulatory care settings. (Formerly NS M02AL and NS M02BL) May be taken two (2) times for credit. Applies to Associate Degree. Transfer credit: CSU.

38560 LOISELLE L	NOON-06:50PM T	SJH
BJERKE HB	NOON-06:50PM W	SJH
VELAS CA		

NOTE: CRN 38560 will meet 3/14/06-5/10/06 Thursday & Friday 6:30am-1:50pm at Los Robles Hospital. Orientation for 2nd 8 weeks will be Tuesday, 3/21/06, 8:00am-3:50pm.

38561 LOISELLE L	NOON-06:50PM T	SJH
BJERKE HB	NOON-06:50PM W	SJH
HONAKER K		

NOTE: CRN 38561 will meet 3/14/06-5/10/06 Thursday & Friday 6:30am-1:50pm at Simi Valley Hospital. Orientation for 2nd 8 weeks will be Tuesday, 3/21/06, 8:00am-3:50pm.

38575 VELAS CA	NOON-06:50PM T	SJH
CHESS SL	NOON-06:50PM W	SJH

NOTE: CRN 38575 will meet 3/14/06-5/10/06 Tuesday & Wednesday 12:00pm-6:50pm at Simi Valley Hospital. Orientation for 2nd 8 weeks will be Tuesday, 3/21/06, 8:00am-3:50pm.

38562 STAFF	NOON-06:50PM T	SJH
AND	NOON-06:50PM W	SJH

NOTE: CRN 38562 will meet 3/14/06-5/10/06 Tuesday & Wednesday 12:00pm-6:50pm at Kaiser Woodland Hills. Orientation for 2nd 8 weeks will be Tuesday, 3/21/06, 8:00am-3:50pm.

38578 VELAS CA	06:30AM-01:20PM TW	VCMC
HERRON VINES D		

NOTE: CRN 38578 Orientation in Skills Lab will be held Tuesday, 1/10/06, and Wednesday, 1/11/06, 7:00am-2:50pm. This lab will meet 3/14/06-05/10/06 Tuesday & Wednesday 6:30am-1:20pm at Los Robles Hospital. Orientation for 2nd 8 weeks will be Tuesday, 3/21/06, 8:00am-3:50pm.

38580 VELAS CA	06:30AM-01:20PM TW	VCMC
FARRAN JL		
CHESS SL		

NOTE: CRN 38580 will meet Tuesday, 1/10/06, and Wednesday, 1/11/06, 7:00am-2:50pm for orientation in Skills Lab. This lab will meet 3/14/06-5/10/06 Tuesday & Wednesday 6:30am-1:20pm at West Hills Medical Center. Orientation for 2nd 8 weeks will be Tuesday, 3/21/06, 8:00am-3:50pm.

38582 BURKARD PA	01:00PM-06:50PM F	SJH
AND	06:50AM-03:20PM S	SJH

NOTE: CRN 38582 will meet 3/14/06-5/10/06 Friday 1:00-6:50pm and Saturday 6:50am-3:20pm at St. John's Hospital. Orientation for the 2nd 8 weeks will be Tuesday, 3/21/06, 8:00am-3:50pm.

38584 BURKARD PA	01:00PM-06:50PM F	SJH
CHISHOLM LA	06:50AM-03:20PM S	SJH

NOTE: CRN 38584 will meet Tuesday, 1/10/06, and Wednesday, 1/11/06, for Skills Lab orientation. This lab will meet 3/14/06-5/10/06 Friday 1:00-6:50pm & Saturday 6:30am-3:20pm at Los Robles Hospital. Orientation for 2nd 8 weeks will be Tuesday, 3/21/06, 8:00am-3:50pm.

**NS M03 Intermediate Nursing Science II 5.00 Units**

PREREQUISITE: NS M02  
COREQUISITE: NS M03L

MATERIAL FEES: A \$56 materials fee will be required at registration. Focuses on Orem's Self Care Model and critical thinking in the application of the nursing process in selected adult, geriatric, pediatric, family and group/care-giver populations with nursing actions related to health promotion and deviations: psycho-social, mental illness, neurologic, genital urinary, hepatic, and endocrine. Diagnostic measures, medical therapeutic modalities, pharmacology and medication administration, nutrition, cultural and bio-psycho-social-spiritual concepts with preventive, supportive, and rehabilitative nursing are incorporated. Also, legal and ethical considerations, growth and development as related to the client's therapeutic self-care demands are addressed. May be taken two (2) times for credit. (Formerly NS M03A and NS M03B). Applies to Associate Degree. Transfer credit: CSU

38376 HIGASHIDA C	08:00AM-10:50AM M	HS-111A
MCKINNEY CL	NOON-01:50PM M	HS-111A
SANKARAN D		

**NS M03L Intermediate Nursing Science Clinical Laboratory II 5.00 Units**

COREQUISITE: NS M03

Provides application of the nursing process to 2-4 selected adult, adolescent, geriatric, and mental health patient populations with nursing actions related to health promotion and deviations in the acute and community health settings. Applies critical thinking and problem solving skills and refines communication and interpersonal relationship skills. Focuses on patient care management. (Formerly NS M03AL and NS M03BL). May be taken two (2) times for credit. Applies to Associate Degree. Transfer credit: CSU.

38378 COLLINS SJ 06:30AM-01:50PM TW SVH  
MCKINNEY CL

*NOTE: CRN 38378 will meet 3/14/06-4/5/06 Tuesday & Wednesday 6:30am-1:50pm at Ventura County Medical Center. The lab will also meet 4/18/06-5/10/06 15 hours/week by arrangement.*

38380 SHAFER PS 02:00PM-09:20PM TW TMC  
WALKER JM  
SANKARAN D

*NOTE: CRN 38380 will meet 3/14/06-4/5/06 15 hours/week by arrangement. The class will also meet 4/18/06-5/10/06 Tuesday & Wednesday 2:00-9:20pm at Northridge Hospital Medical Center.*

38377 NANTROUP SL 06:30AM-07:20PM W LRRM  
WALKER JM 2.00 HRS/WK ARR  
SANKARAN D

*NOTE: CRN 38377 will meet Tuesday, 1/10/06, 8:00am-3:50pm for orientation and on Wednesday, 3/8/06, 8:00am-3:50pm for evaluations. This lab will meet 3/14/06-4/5/06 15 hours/week by arrangement. This lab will meet 4/18/06-5/12/06 Tuesday & Wednesday 2:00-9:20pm at Northridge Hospital Medical Center.*

38387 FARRAN JL 06:30AM-01:50PM THF SVH  
SANKARAN D

*NOTE: CRN 38387 will meet 3/14/06-4/5/06 15 hrs/week by arrangement. The lab will also meet 4/18/06-5/12/06 Thursday & Friday 6:30am-1:50pm at Northridge Hospital Medical Center.*

38388 CHILD RJ 06:30AM-01:50PM THF LRRM  
SANKARAN D

*NOTE: CRN 38388 will meet 3/14/06-4/5/06 15 hours/week by arrangement. The lab will also meet 4/18/06-5/12/06 Thursday & Friday 6:30am-1:50pm at Northridge Hospital Medical Center.*

39721 MAXEY-D'ANGELO JL 06:30AM-07:20PM S LRRM  
MCKINNEY CL 2.00 HRS/WK ARR

*NOTE: CRN 39721 will meet Tuesday, 1/10/06, 8:00am-3:50pm and Friday, 3/10/06, 6:30am-7:20pm. This lab will meet 3/14/06-4/5/06 Friday 2:00-8:20pm and Saturday 6:30am-3:50pm at Ventura County Medical Center. The lab will also meet 4/18/06-5/12/06 15 hours/week by arrangement.*

39720 FRIAS BA 06:30AM-07:20PM S VCMC  
MCKINNEY CL 2.00 HRS/WK ARR

*NOTE: CRN 39720 will meet Tuesday, 1/10/06, 8:00am-3:50pm and Friday, 3/10/06, 6:30am-7:20pm. This lab will meet 3/14/06-4/5/06 Friday 2:00-8:20pm and Saturday 6:30am-3:50pm at Ventura County Medical Center. The class will also meet 4/18/06-5/10/06 15 hours/week by arrangement.*

**NS M04 Advanced Nursing Science 4.00 Units**

PREREQUISITE: NS M03

COREQUISITE: NS M04L

MATERIAL FEES: A \$56 materials fee will be required at registration.

This advanced course of nursing practice focuses on the application of the nursing process to the client with complex health deviations involving multiple organ systems. A holistic approach of viewing the clients health functions (organic, psychological, and social) throughout the life cycle is utilized, within the professional nursing practice importance is placed on three systems: compensatory, partially compensatory, and educative

supportive. Additional emphasis is placed on nursing judgment reflecting critical thinking, decision-making, leadership, collaboration, and teaching based on application of theory. Designed to ease the transition from student to staff nurse. A portion of the course focus is on the health care delivery systems and the practice of nursing including: legal and ethical issues, professional organizations, reality shock, conflict resolution and current issues that confront nurses today. Principles concerning delivery of nursing care, leadership and professionalism relevant to current nursing practice will be presented. May be taken two (2) times for credit. (Formerly NS M04A and NS M04B). Applies to Associate Degree. Transfer credit: CSU.

38390 HIGASHIDA C 02:00PM-03:20PM M HS-111A  
AND 02:50PM-05:10PM TH HS-111A

**NS M04L Advanced Nursing Clinical Laboratory 5.00 Units**

COREQUISITE: NS M04

Applies organizational, leadership and management skills in providing care to a group of patients in the intensive care, acute and ambulatory care settings. (Formerly NS M04AL). Applies to Associate Degree. Transfer credit: CSU.

38394 COLLINS SJ 06:30AM-01:50PM TW SVH  
HIGASHIDA C

*NOTE: CRN 38394 will meet 4/18/06-5/12/06 15 hours/week by arrangement.*

38401 SHAFER PS 02:00PM-09:20PM TW TMC  
HIGASHIDA C

*NOTE: CRN 38401 will meet 4/18/06-5/12/06 15 hours/week by arrangement.*

38392 NANTROUP SL 06:30AM-07:20PM W LRRM  
HIGASHIDA C 2.00 HRS/WK ARR

*NOTE: CRN 38392 will meet Tuesday, 1/10/06, 8:00am-3:50pm and Wednesday, 3/8/06, 8:00am-3:50pm. This lab will also meet 3/18/06-5/12/06 15 hours/week by arrangement.*

38431 FARRAN JL 06:30AM-01:50PM THF SVH  
LOISELLE L

*NOTE: CRN 38431 will meet 4/18/06-5/12/06 15 hours/week by arrangement.*

38433 CHILD RJ 06:30AM-01:50PM THF LRRM  
LOISELLE L

*NOTE: CRN 38433 will meet 4/18/06-5/12/06 15 hours/week by arrangement.*

39723 FRIAS BA 06:30AM-07:20PM S VCMC  
HIGASHIDA C 2.00 HRS/WK ARR

*NOTE: CRN 39723 will meet Tuesday, 1/10/06, 8:00am-3:50pm and Wednesday, 3/8/06, 8:00am-3:50pm. This lab will also meet 4/18/06-5/12/06 15 hours/week by arrangement.*

39724 MAXEY-D'ANGELO JL 06:30AM-07:20PM S LRRM  
LOISELLE L 2.00 HRS/WK ARR

*NOTE: CRN 39724 will meet Tuesday, 1/10/06, 8:00am-3:50pm and Wednesday, 3/8/06, 8:00am-3:50pm. This lab will also meet 4/18/06-5/12/06 15 hours/week by arrangement.*

**NS M11 Nursing Skills Laboratory 1.00 Unit**

RECOMMENDED PREPARATION: NS M02

Provides application of theory from NS M01 through simulated clinical experience, computer-assisted instruction, audio-visual aids, case study discussions, and individualized instruction. Open-lab structure allows individually arranged lab hours. (Formerly NS M11A and M11B). May be taken three (3) times for credit. Applies to Associate Degree. Transfer credit: CSU.

38348 HIGASHIDA C 03:30PM-06:20PM M HS-108  
**39112 HIGASHIDA C 07:00pm-09:50pm M HS-108**

**NS M12 Nursing Skills Laboratory 1.00 Unit**

RECOMMENDED PREPARATION: NS M02

Provides application of theory from NS M02 through simulated clinical experience, computer-assisted instruction, audio-visual aids, case study discussions, and individualized instruction. Open-lab structure allows individually arranged lab hours. (Formerly NS M12A and M12B). May be taken three (3) times for credit. Applies to Associate Degree. Transfer credit: CSU.

38349 HIGASHIDA C	03:30PM-06:20PM M	HS-108
<b>31318 HIGASHIDA C</b>	<b>07:00pm-09:50pm M</b>	<b>HS-108</b>

**NS M13 Nursing Skills Laboratory 1.00 Unit**

RECOMMENDED PREPARATION: NS M03

Provides application of theory from NS M03 through simulated clinical experience, computer-assisted instruction, audio-visual aids, case study discussions, and individualized instruction. Open-lab structure allows individually arranged lab hours. (Formerly NS M13A and M13B). May be taken three (3) times for credit. Applies to Associate Degree. Transfer credit: CSU.

38350 HIGASHIDA C	03:30PM-06:20PM M	HS-108
-------------------	-------------------	--------

**NS M14 Nursing Skills Laboratory 1.00 Unit**

RECOMMENDED PREPARATION: NS M04

Provides application of theory from NS M04 through simulated clinical experience, computer-assisted instruction, audio-visual aids, case study discussions, and individualized instruction. Open-lab structure allows individually arranged lab hours. (Formerly NS M14A and M14B). May be taken three (3) times for credit. Applies to Associate Degree. Transfer credit: CSU.

38351 HIGASHIDA C	03:30PM-06:20PM M	HS-108
-------------------	-------------------	--------

**NS M49 Nursing Practicum 5.00 Units**

PREREQUISITE: Successful completion of first year of an Associate Degree Nursing Program

Provides intermediate nursing student a paid practicum cooperatively planned by employing agency and nursing faculty. Provides the student nurse with a supportive educational program to assist in practicing learned technical skills, organizational skills and critical thinking strategies. May be taken four (4) times for credit, or until a maximum number of units is earned. Only offered credit/no-credit. Applies to Associate Degree. Transfer Credit: CSU

38353 JENSEN K	20.50 HRS/WK ARR	SVH
38369 JENSEN K	20.50 HRS/WK ARR	SJH

**NS M60D Preparation for the Preceptor Role 2.00 Units**

Introduces the skills necessary for a registered nurse to engage in a precepting experience with a student or new graduate nurse. Focuses on levels of clinical competencies, role definition, goal setting, and the learning process. Includes effective teaching techniques methods to promote critical thinking in nursing. Topics include the use of effective communication techniques and the evaluation process. Applies to Associate Degree. Transfer credit: CSU.

30838 HIGASHIDA C	6.00 HRS/WK ARR	INTERNET
-------------------	-----------------	----------

NOTE: 30838 IS A MARCH START CLASS FROM 03/24/2006 TO 05/12/2006

**Nutritional Science****NTS M01 Nutrition 3.00 Units**

Prerequisite: None Introduces nutrients as well as their sources, assimilation, functions and requirements. Includes evaluation of current national and international problems with nutritional information presented in mass media. Applies to Associate Degree. Transfer credit: CSU; UC (NTS M01 or NTS M03 combined with PHSO M02: maximum credit, one course). CAN: FCS 2

39796 VICKERS LK	08:00AM-08:50AM MWF	F-2
32775 VICKERS LK	09:00AM-09:50AM MWF	F-3
32769 FRANK MJ	10:00AM-11:20AM TTH	TR-3
30658 FRANK MJ	11:30AM-12:50PM TTH	TR-1
<b>37193 FRANK MJ</b>	<b>07:00pm-09:50pm W</b>	<b>G-116</b>
<b>30624 KUSHNER LA</b>	<b>06:00pm-08:50pm Th</b>	<b>TR-10</b>

**Philosophy****PHIL M01 Introduction to Philosophy 3.00 Units**

Systematically explores the concepts of knowledge, reality, and value, including review of epistemology, metaphysics, ethics, aesthetics, political philosophy, and philosophy of religion. Introduces idealism, realism, skepticism, materialism, and relativism. Applies to Associate Degree. Transfer credit: CSU; UC. CAN: PHIL 2; IGETC AREA 3B

39742 DAURIO JR	10:00AM-11:20AM MW	HSS-230
-----------------	--------------------	---------

NOTE: CRN 39742 - THE CHRONICLES OF NARNIA Can you imagine a better way to learn about philosophy and literature than through the beloved vision of C.S. Lewis and his enchanted world of Narnia? From both a philosophical and literary perspective, this collaborative, team-taught class will explore the wonderfully engaging novels from THE CHRONICLES OF NARNIA. Along our journey we will also touch on other relevant films and texts, both literary and philosophical. So put on your ring, come through the closet wall, and enter another world, which promises new discovery and learning. Students MUST enroll in both ENGL M01B (CRN 39641) and PHIL M01 (CRN 39742). ENGL M01B has a prerequisite of ENGL M01A.

37050 CAPLAN JR	11:30AM-12:50PM MW	HSS-230
32400 WATERS FG	09:00AM-09:50AM MWF	HSS-203
<b>35507 ALBANO P</b>	<b>07:00pm-09:50pm T</b>	<b>HSS-104</b>
32415 FONTAINE VF	10:00AM-11:20AM TTH	HSS-100
31312 STAFF	01:00PM-02:20PM TTH	TR-10
32421 FONTAINE VF	01:00PM-02:20PM TTH	F-6
31798 STAFF	09:00AM-11:50AM F	HSS-100
<b>32428 ALBANO P</b>	<b>07:00pm-09:50pm M</b>	<b>F-6</b>
<b>35920 MCCAMY R</b>	<b>07:00pm-09:50pm W</b>	<b>HSS-205</b>
<b>37051 CAPLAN JR</b>	<b>07:00pm-09:50pm Th</b>	<b>HSS-230</b>
35926 THIEL D	4.00 HRS/WK S	TELEVIDEO

NOTE: CRN 35926 is instruction delivered through tele-video programming. Video tapes, text and materials can be purchased at the Bookstore. CDroms are available directly from Intelcom (www.intelcom.org). On campus meetings are as follows:

SATURDAY OPTION:  
**Orientation:** Saturday, 1/28/06 from 8:00-9:50am in the FORUM  
**Midterm:** Saturday, 3/11/06 from 8:00-9:50am in the FORUM  
**Final:** Saturday, 4/29/06 from 8:00-9:50am in the FORUM  
 WEDNESDAY OPTION:  
**Orientation:** Wednesday, 2/1/06 from 5:00-6:50pm in F-5  
**Midterm:** Wednesday, 3/15/06 from 5:00-6:50pm in F-5  
**Final:** Wednesday, 5/3/06 from 5:00-6:50pm in F-5

30643 WATERS FG	03:00PM-04:50PM MW	HSS-203
-----------------	--------------------	---------

NOTE: 30643 IS A FEBRUARY START CLASS FROM 02/06/2006 TO 05/10/2006

32423 KALUGIN VV	03:00PM-04:50PM TTH	HSS-100
------------------	---------------------	---------

NOTE: 32423 IS A FEBRUARY START CLASS FROM 02/07/2006 TO 05/09/2006





**PHIL M02 Introduction to Ethics 3.00 Units**

Studies the types and applications of moral theories. Analyses the normative and non-normative factors in making moral choices, as well as the nature of moral standards and values and their relevance to contemporary moral issues, such as abortion, capital punishment, sexuality and marriage, war, etc. Provider approved by the California Board of Registered Nursing. Provider number CEP2811 for 45 contact hours. Applies to Associate Degree. Transfer credit: CSU; UC. CAN: PHIL 4; IGETC AREA 3B

32430 ROSENTHAL MD	10:00AM-10:50AM MWF	HSS-204
39694 DAURIO JR	08:30AM-09:50AM TTH	HSS-230
36680 DAURIO JR	10:00AM-11:20AM TTH	HSS-230
35249 FONTAINE VF	11:30AM-12:50PM TTH	F-6
31181 ALBANO P	01:00PM-02:20PM TTH	HSS-203

**PHIL M02H Honors: Introduction to Ethics 3.00 Units**

Honors work in the study of the types and applications of moral theories. Analyzes the normative and non-normative factors in making moral choices, as well as the nature of moral standards and values and their relevance to contemporary moral issues, such as abortion, capital punishment, sexuality and marriage, war, etc. Honors work challenges student to be more analytical and creative through expanded assignments, real-world applications and enrichment opportunities. Applies to Associate Degree. Transfer credit: CSU, UC (PHIL M02 and M02H combined: maximum credit, one course). CAN: PHIL 4. IGETC AREA 3B

39591 DAURIO JR	10:00AM-11:20AM TTH	HSS-230
-----------------	---------------------	---------

**PHIL M03 Social and Political Philosophy 3.00 Units**

Introduces philosophical foundations of social and political thought. Emphasizes view of people when following individual rules, as group members within social roles, and as participants in legal relationships within political institutions. Demonstrates importance of philosophical assumptions about such collective human nature by clarifying differences and connections between these perspectives. Applies to Associate Degree. Transfer credit: CSU; UC; IGETC AREA 3B

31129 KALUGIN VV	11:30AM-12:50PM TTH	HSS-100
------------------	---------------------	---------

**PHIL M05 Critical Thinking and Analytic Writing 3.00 Units**

PREREQUISITE: ENGL M01A  
Introduces critical reasoning, including analysis and synthesis, induction and deduction, and identification of assumptions and perspectives. Emphasizes oral and written analysis and argumentation, clarifying fact, belief and value and identifying and avoiding common fallacies of thought, logic and language. Expands development of critical reading, analytic writing and the relation of writing to critical thinking beyond level achieved in ENGL M01A. Applies to Associate Degree. Transfer credit: CSU; UC; IGETC AREA 1B

37334 WATERS FG	10:00AM-10:50AM MWF	PS-103
<b>32474 THIEL D</b>	<b>06:00pm-09:50pm W</b>	<b>NPHS-D-26</b>

NOTE: 32474 IS A FEBRUARY START CLASS FROM 02/08/2006 TO 05/10/2006

**PHIL M07 Introduction to Logic 3.00 Units**

Explores deductive and inductive thought processes, emphasizing definition, verification, validity, forms of argument and of fallacious reasoning, and application of various areas of inquiry. Provider approved by the California Board of Registered Nursing. Provider number CEP 2811 for 45 contact hours. Applies to Associate Degree. Transfer credit: CSU; UC. CAN: PHIL 6; IGETC AREA 3B

31368 FONTAINE VF	08:30AM-09:50AM MW	HSS-205
32476 FONTAINE VF	10:00AM-11:20AM MW	HSS-205
31787 ROSENTHAL MD	11:00AM-11:50AM MWF	HSS-239
38296 BIRMINGHAM J	08:30AM-09:50AM TTH	HSS-203
35250 KALUGIN VV	01:00PM-02:20PM TTH	HSS-100

**PHIL M08 Philosophy of Religion 3.00 Units**

An introduction to philosophical issues that arise from reflection on religious beliefs and practices. Topics covered will include issues such as the following: the nature of religion, arguments for the existence of God, mysticism and religious experience, divine perfection and the problem of evil, faith and reason, religion and morality, life after death, and the diversity of religious beliefs. Applies to Associate Degree. Transfer credit: CSU, UC. IGETC AREA 3B

<b>31782 BIRMINGHAM J</b>	<b>06:00pm-09:50pm W</b>	<b>HSS-239</b>
---------------------------	--------------------------	----------------

NOTE: 31782 IS A FEBRUARY START CLASS FROM 02/08/2006 TO 05/10/2006

**PHIL M09 Symbolic Logic 3.00 Units**

Introduces symbolic logic, including the logic of connectives and quantifiers. Includes truth functional composition, consistency trees, derivations, and quantifications. Applies to Associate Degree. Transfer credit: CSU; UC

31367 BIRMINGHAM J	11:30AM-12:50PM TTH	HSS-203
<b>31153 STAFF</b>	<b>07:00pm-09:50pm Th</b>	<b>HSS-100</b>

**PHIL M11 Survey of World Religions: West 3.00 Units**

Systematically introduces major ideas of the worlds western religious traditions, including Judaism, Christianity and Islam. Explores cultural and historical contexts in which each religion arose as well as recent offshoots of these traditions. Views each religion from the standpoint of its proponents. Emphasizes main similarities and differences exhibited within these traditions. Applies to Associate Degree. Transfer credit: CSU; UC; IGETC AREA 3B

37049 DAURIO JR	11:30AM-12:50PM TTH	HSS-230
-----------------	---------------------	---------

**PHIL M12 Survey of World Religions: East 3.00 Units**

Systematically introduces major ideas of the world's eastern religious traditions, including Hinduism, Zoroastrianism, Buddhism, Jainism, Sikhism, Taoism, Confucianism and Shinto. Explores cultural and historical contexts in which these religions arose. Views each religion from the standpoint of its proponents. Emphasizes main similarities and differences exhibited within these traditions. Provider approved by the California Board of Registered Nursing. Provider number CEP 2811 for 45 contact hours. Applies to Associate Degree. Transfer credit: CSU; UC; IGETC AREA 3B

39603 ROSENTHAL MD	09:00AM-09:50AM MWF	HSS-204
--------------------	---------------------	---------

**PHIL M14 The Modern Mind 3.00 Units**

RECOMMENDED PREPARATION: ENGL M01A  
Surveys modern philosophy since the Renaissance, emphasizing the development of themes in contemporary philosophy. Applies to Associate Degree. Transfer credit: CSU; UC; IGETC AREA 3B

31350 CAPLAN JR	01:00PM-02:20PM MW	HSS-101
-----------------	--------------------	---------

**PHIL M15 Introduction to Ethics: Business 3.00 Units**

RECOMMENDED PREPARATION: ENGL M02 or BUS M28 or ESL M33  
Serves as an introduction to moral philosophy. Covers analysis of different major moral theories: consequentialist and non-consequentialist. Includes the construction and evaluation of moral arguments. Consideration is given to classical, modern, and contemporary authors, and various ways of developing an overall satisfactory business ethical theory for contemporary society. Problems in business ethics are examined. Applies to Associate Degree. Transfer credit: CSU; UC.

<b>31321 FONTAINE VF</b>	<b>07:00pm-09:50pm T</b>	<b>HSS-230</b>
--------------------------	--------------------------	----------------

## Photography

### PHOT M01A Beginning Photography 3.00 Units

Explores photography as a means of creative expression. Introduces photographic theory, including camera operation, exposure, developing and printing. Applies to Associate Degree. Transfer credit: CSU; UC. CAN: ART 18

32451 GRAY JM	08:30AM-11:20AM T	HSS-129
FLIERS A	11:30AM-01:20PM T	HSS-129
32450 GRAY JM	11:30AM-04:20PM T	HSS-129
32454 GRAY JM	08:30AM-11:20AM W	HSS-129
FLIERS A	11:30AM-01:20PM W	HSS-129
32457 GRAY JM	11:30AM-04:20PM W	HSS-129
32446 FLIERS A	09:00AM-01:50PM F	HSS-129
<b>32438 SHORT W</b>	<b>06:00pm-10:50pm M</b>	<b>HSS-129</b>
<b>32459 PARKER JT</b>	<b>06:00pm-10:50pm T</b>	<b>HSS-129</b>
38613 WINN A	09:00AM-01:50PM S	HSS-129

### PHOT M01B Intermediate Photography 3.00 Units

PREREQUISITE: PHOT M01A or suitable portfolio

Explores variety of traditional techniques in black and white, including high contrast images, solarization, posterization, gum bichromate printing and cyanotypes. Reviews film sensitivity testing, developing density parameters, paper and paper developer characteristics, archival processing, the use of medium format cameras and introduction to the view camera. Emphasizes creativity. Applies to Associate Degree. Transfer credit: CSU; UC

32460 GRAY JM	11:30AM-04:20PM TH	HSS-129
<b>32462 PARKER JT</b>	<b>06:00pm-10:50pm Th</b>	<b>HSS-129</b>

### PHOT M04 Advanced Photography 3.00 Units

PREREQUISITE: PHOT M03 or suitable portfolio

Refines technical and aesthetic understanding in black and white and/or color photography. Includes zone system, basic densitometry, expansion and compaction development, the view camera, artificial light technique, and portfolio development. Intensifies personal statement through major individual projects. Applies to Associate Degree. Transfer credit: CSU

<b>32463 CALLIS S</b>	<b>06:00pm-10:50pm W</b>	<b>HSS-129</b>
-----------------------	--------------------------	----------------

### PHOT M06 Electronic and Digital Photography 3.00 Units

PREREQUISITE: One course in the discipline

MATERIAL FEES: A \$5.00 materials fee will be required at registration.

Focuses on Adobe Photoshop for photography, computer graphics, illustration and graphic design. Includes appropriate techniques for scanning negatives, transparencies, reflective materials, type effects, color correction, selection techniques, special effects, channel calculations, adjustment layers, output devices and clipping paths/groups. Clarifies relationship between traditional film-based photography and digital techniques. May be taken two (2) times for credit. Formerly PHOT M60I. (Same course as GR M27.) Applies to Associate Degree.

38857 KASALOVIC SS	01:00PM-03:20PM TTH	COM-109
<b>37169 GRAY JM</b>	<b>06:00pm-10:50pm M</b>	<b>COM-109</b>

### PHOT M60E Laboratory Practice 2.00 Units

Offers instructor supervised lab work for beginning, intermediate and advanced students. May be taken four (4) times for credit. Applies to Associate Degree.

32471 GRAY JM	11:30AM-04:20PM M	HSS-129
<b>36377 HARMON RG</b>	<b>06:00pm-10:50pm F</b>	<b>HSS-129</b>

## Physical Education

### PE M01A Walking for Fitness 1.00 Unit

Provides exercise and fitness training, emphasizing cardiovascular conditioning to improve muscle tone. Applies to Associate Degree. Transfer credit: CSU; UC\*

**39650 STAFF** **04:00pm-05:20pm TTh** **G-TRACK**

*NOTE: 39650 IS A FEBRUARY START CLASS FROM 02/09/2006 TO 05/09/2006*

### PE M01A Walking for Fitness 1.50 Units

Provides exercise and fitness training, emphasizing cardiovascular conditioning to improve muscle tone. Applies to Associate Degree. Transfer credit: CSU; UC\*

33122 BITTNER JL	09:00AM-09:50AM MWF	G-TRACK
32790 RUTER SA	10:00AM-10:50AM MWF	G-TRACK

## Spring 2006 Fitness Lab

### Days & Hours of Operation

Monday – Saturday .....	7 am to 2:30 pm
Monday – Saturday .....	4 pm to 8:30 pm
Sunday .....	CLOSED

#1 Students need to complete the Fitness Lab Orientation (1st week of school)

\*\*Students can begin to log time in the Fitness Lab after they have gone through the Orientation\*\*

# 2 Students need to complete the Fitness Lab Pre-testing (2nd week of school)

\*\*Students need to dress out for the Pre-testing\*\*

# 3 Make-Ups for Orientation & Pre-testing (3rd week of school)

Orientation and Pre-testing will be conducted during these days and times.

Monday - Saturday  
7 am, 8:30 am, 10 am, 11:30 am  
1 pm, 4 pm, 5:30 pm, 7 pm

**Community Service** – Students may also enter the Fitness Lab by enrolling in the Community Service program. Community Service students do not receive units or a grade. The fee for this program is \$50 for the fall session, paid at the Business Office. Fee receipts need to be returned to the Fitness Lab instructor to be added in the computer.

### PE M02A Body Conditioning/ Fitness Lab 1.50 Units

For additional information log onto the Fitness Lab web address: [www.moorparkcollege.edu/~fitness/](http://www.moorparkcollege.edu/~fitness/).

This physical fitness exercise course is designed to develop and encourage positive attitude and habits with regards to cardiovascular efficiency, muscular strength and endurance, flexibility and body composition. Applies to Associate Degree. Transfer credit: CSU; UC\*

38972 PARKER DM	3.00 HRS/WK ARR	G-227
THURSTON WJ		

**PE M02A Body Conditioning/ Fitness Lab 1.00 Unit**

For additional information log onto the Fitness Lab web address: [www.moorparkcollege.edu/~fitness/](http://www.moorparkcollege.edu/~fitness/).

Emphasizes cardiovascular fitness, strength, muscle endurance and flexibility. Allows individual scheduling of required lab hours. Applies to Associate Degree. Transfer credit: CSU; UC\*

30159 STEWART NL 2.00 HRS/WK ARR G-227  
GREEN DR  
RUTER SA

**PE M02A Body Conditioning/Fitness Lab .50 Unit**

For additional information log onto the Fitness Lab web address: [www.moorparkcollege.edu/~fitness/](http://www.moorparkcollege.edu/~fitness/).

Emphasizes cardiovascular fitness, strength, muscle endurance and flexibility. Allows individual scheduling of required lab hours. Applies to Associate Degree. Transfer credit: CSU; UC\*

39663 STEWART NL 1.00 HRS/WK ARR G-227  
GREEN DR  
RUTER SA

**PE M02B Body Conditioning/ Free Weights 1.50 Units**

Introduces overall body conditioning. Emphasizes improving the cardiovascular system, enhancing flexibility, and increasing muscular strength. Includes jogging, stretching, and specific free weight exercises. Applies to Associate Degree. Transfer credit: CSU; UC\*

33124 NOBLE JR 08:30AM-09:50AM MW G-127  
39792 BITTNER JL 10:00AM-11:20AM MW G-127  
30164 MENDOZA GR 08:30AM-09:50AM TTH G-127  
32947 BURKHART SM 10:00AM-11:20AM TTH G-127  
32949 GREEN DR 11:30AM-12:50PM TTH G-127  
**32940 BITTNER JL 06:00pm-07:20pm MW G-127**  
**33046 BITTNER JL 06:00pm-07:20pm TTh G-127**

**PE M02B Body Conditioning/ Free Weights 1.00 Unit**

Introduces overall body conditioning. Emphasizes improving the cardiovascular system, enhancing flexibility, and increasing muscular strength. Includes jogging, stretching, and specific free weight exercises. Applies to Associate Degree. Transfer credit: CSU; UC\*

39667 MACKAY RI 01:00PM-01:50PM MW G-127

**PE M03A Running for Fitness and Conditioning 1.50 Units**

Emphasizes improved physical health and cardiovascular fitness through running and overall conditioning. Includes endurance training with a gradual increase in distance. Applies to Associate Degree. Transfer credit: CSU; UC\*

32819 GREEN DR 08:30AM-09:50AM TTH G-TRACK

**PE M05 Bowling 1.50 Units**

MATERIAL FEES: FEE: \$7.00 per class (3 games) includes shoes.

Introduces rules, etiquette, safety and techniques of bowling. Meets off campus. Applies to Associate Degree. Transfer credit: CSU; UC\*

32840 STEWART NL 01:00PM-03:50PM M BRUN

*NOTE: Fee: \$7.00 per class (3 games) includes shoes. Class held at Brunswick Bowl in Simi Valley*

38568 BITTNER JL 01:00PM-03:50PM T BRUN

*NOTE: Fee: \$7.00 per class (3 games) includes shoes. Class held at Brunswick Bowl in Simi Valley.*

35188 STEWART NL 01:00PM-03:50PM W BRUN

*NOTE: Fee: \$7.00 per class (3 games) includes shoes. Class held at Brunswick Bowl in Simi Valley.*

32919 BITTNER JL 01:00PM-03:50PM TH BRUN

*NOTE: Fee: \$7.00 per class (3 games) includes shoes. Class held at Brunswick Bowl in Simi Valley*

**PE M06A Beginning Golf 1.50 Units**

Introduces basic rules and skills needed for playing golf. Includes development of skills and analysis of technique. Applies to Associate Degree. Transfer credit: CSU; UC\*

32927 BURKHART SM 08:30AM-09:50AM TTH G-GOLF  
32931 THURSTON WJ 10:00AM-11:20AM TTH G-GOLF  
39924 WAGNER KD 09:00AM-11:50AM U G-GOLF  
**35092 WAGNER KD 04:30pm-05:50pm MW G-GOLF**  
**32959 ABRAHAM GV 06:00pm-08:50pm T G-GOLF**  
**32961 ABRAHAM GV 06:00pm-08:50pm W G-GOLF**  
**36803 WAGNER KD 06:00pm-08:50pm Th G-GOLF**

**PE M06A Beginning Golf 1.00 Unit**

Introduces basic rules and skills needed for playing golf. Includes development of skills and analysis of technique. Applies to Associate Degree. Transfer credit: CSU; UC\*

**39793 BITTNER JW 06:00pm-08:50pm F G-GOLF**

*NOTE: 39793 IS A FEBRUARY START CLASS FROM 02/03/2006 TO 05/05/2006*

39795 BITTNER JW 01:00PM-03:50PM S G-GOLF

*NOTE: 39795 IS A FEBRUARY START CLASS FROM 02/04/2006 TO 05/06/2006*

35102 WAGNER KD 01:00PM-03:50PM U G-GOLF

*NOTE: 35102 IS A FEBRUARY START CLASS FROM 02/05/2006 TO 05/07/2006*

39725 STAFF 11:00AM-12:20PM MW G-GOLF

*NOTE: 39725 IS A FEBRUARY START CLASS FROM 02/06/2006 TO 05/08/2006*

**PE M06C Intermediate Golf 1.50 Units**

PREREQUISITE: PE M06A

Expands golfing skills through more extensive review of techniques and increased practice. Applies to Associate Degree. Transfer credit: CSU; UC\*

30149 THURSTON WJ 10:00AM-11:20AM TTH G-GOLF

**PE M06C Intermediate Golf 1.00 Unit**

PREREQUISITE: PE M06A

Expands golfing skills through more extensive review of techniques and increased practice. Applies to Associate Degree. Transfer credit: CSU; UC\*

39630 BITTNER JW 09:00AM-11:50AM S G-GOLF

*NOTE: 39630 IS A JANUARY START CLASS FROM 01/21/2006 TO 04/22/2006*

**PE M08 Power Lifting/Free Weights 1.50 Units**

Introduces weight training and conditioning to build strength, power, and bulk. Focuses on the development of upper body strength, rehabilitation and strengthening of knee joints, and refinement of power lifting for the lower body. Emphasizes quickness, coordination, balance and speed through competitive drills and routines. May be taken a maximum of four (4) times for credit. Applies to Associate Degree. Transfer credit: CSU; UC\*

39668 BITTNER JL 11:30AM-12:50PM MW G-127

31675 BITTNER JL 3.00 HRS/WK ARR G-127

**PE M08 Power Lifting/Free Weights 1.00 Unit**

Introduces weight training and conditioning to build strength, power, and bulk. Focuses on the development of upper body strength, rehabilitation and strengthening of knee joints, and refinement of power lifting for the lower body. Emphasizes quickness, coordination, balance and speed through competitive drills and routines. May be taken a maximum of four (4) times for credit. Applies to Associate Degree. Transfer credit: CSU; UC\*

35884 MACKAY RI 01:00PM-01:50PM MW G-127

**PE M11A Beginning Tennis I 1.50 Units**

Introduces beginning tennis skills, including etiquette, rules, and basic techniques. May be taken a maximum of four (4) times for credit. Applies to Associate Degree. Transfer credit: CSU; UC

33986 STEWART NL	11:00AM-12:20PM MW	G-TNCT
<b>33175 ABRAHAM GV</b>	<b>06:00pm-08:50pm M</b>	<b>G-TNCT</b>
39669 STAFF	08:30AM-09:50AM TTH	G-TNCT

**PE M11A Beginning Tennis I 1.00 Unit**

Introduces beginning tennis skills, including etiquette, rules, and basic techniques. May be taken a maximum of four (4) times for credit. Applies to Associate Degree. Transfer credit: CSU; UC

<b>30140 ABRAHAM GV</b>	<b>06:00pm-08:50pm Th</b>	<b>G-TNCT</b>
-------------------------	---------------------------	---------------

*NOTE: 30140 IS A FEBRUARY START CLASS FROM 02/09/2006 TO 05/04/2006*

<b>36142 STEWART NL</b>	<b>06:00pm-08:50pm T</b>	<b>G-TNCT</b>
-------------------------	--------------------------	---------------

*NOTE: 36142 IS A FEBRUARY START CLASS FROM 02/14/2006 TO 05/09/2006*

**PE M11C Intermediate Tennis 1.50 Units**

PREREQUISITE: PE M11A

Expands strategies, rules and techniques of tennis, emphasizing both singles and doubles play. May be taken a maximum of four (4) times for credit. Applies to Associate Degree. Transfer credit: CSU; UC\*

33162 STEWART NL	11:00AM-12:20PM MW	G-TNCT
<b>33176 ABRAHAM GV</b>	<b>06:00pm-08:50pm M</b>	<b>G-TNCT</b>
39670 STAFF	08:30AM-09:50AM TTH	G-TNCT

**PE M11C Intermediate Tennis 1.00 Unit**

PREREQUISITE: PE M11A

Expands strategies, rules and techniques of tennis, emphasizing both singles and doubles play. May be taken a maximum of four (4) times for credit. Applies to Associate Degree. Transfer credit: CSU; UC\*

<b>30663 ABRAHAM GV</b>	<b>06:00pm-08:50pm Th</b>	<b>G-TNCT</b>
-------------------------	---------------------------	---------------

*NOTE: 30663 IS A FEBRUARY START CLASS FROM 02/09/2006 TO 05/04/2006*

<b>36722 STEWART NL</b>	<b>06:00pm-08:50pm T</b>	<b>G-TNCT</b>
-------------------------	--------------------------	---------------

*NOTE: 36722 IS A FEBRUARY START CLASS FROM 02/14/2006 TO 05/09/2006*

**PE M11D Advanced Tennis 1.50 Units**

PREREQUISITE: PE M11C

Expands experienced players individual techniques. Reviews rules and strategies for both singles and doubles play. Emphasizes tournament play. Applies to Associate Degree. Transfer credit: CSU; UC\*

33164 STEWART NL	11:00AM-12:20PM MW	G-TNCT
<b>33179 ABRAHAM GV</b>	<b>06:00pm-08:50pm M</b>	<b>G-TNCT</b>
33170 STAFF	08:30AM-09:50AM TTH	G-TNCT

**PE M11D Advanced Tennis 1.00 Unit**

PREREQUISITE: PE M11C

Expands experienced players individual techniques. Reviews rules and strategies for both singles and doubles play. Emphasizes tournament play. Applies to Associate Degree. Transfer credit: CSU; UC\*

<b>38583 ABRAHAM GV</b>	<b>06:00pm-08:50pm Th</b>	<b>G-TNCT</b>
-------------------------	---------------------------	---------------

*NOTE: 38583 IS A FEBRUARY START CLASS FROM 02/09/2006 TO 05/04/2006*

<b>38587 STEWART NL</b>	<b>06:00pm-08:50pm T</b>	<b>G-TNCT</b>
-------------------------	--------------------------	---------------

*NOTE: 38587 IS A FEBRUARY START CLASS FROM 02/14/2006 TO 05/09/2006*

**PE M12 Extreme Aerobic Mix 1.50 Units**

Develops a high level of cardiovascular efficiency. Promotes strength and flexibility through a variety of high-energy activities. Utilizes aerobic dance, funk, hip-hop, step, cardio kickboxing, and plyometrics to achieve a high level of conditioning and coordination. May be taken for a maximum of four (4) times. Applies to Associate Degree. Transfer credit: CSU; UC\*

39671 STAFF	07:00AM-08:20AM MW	G-122
39673 DEWET K	01:00PM-02:20PM TTH	G-122
<b>39672 FRIEDLANDER DS</b>	<b>05:30pm-06:50pm MW</b>	<b>G-122</b>

**PE M13 Hiking and Backpacking 2.00 Units**

Uses lecture, field study and experience to introduce sport of hiking and backpacking. Covers conditioning, skills, information and resources. Emphasizes safety procedures. Requires field trips. Applies to Associate Degree. Transfer credit: CSU; UC\*

<b>33084 KEYSAW JR PB</b>	<b>06:00pm-08:50pm T</b>	<b>TR-10</b>
PLUS	1.00 HRS/WK ARR	TBA

*NOTE: CRN 33084 requires three (3) Saturday hikes plus an overnight weekend hike from that will be announced during the first class meeting.*

<b>31224 NOBLE JR</b>	<b>04:00pm-06:50pm W</b>	<b>G-116</b>
PLUS	1.00 HRS/WK ARR	G-116

**PE M15 Cardio Kick Boxing 1.50 Units**

Offers a comprehensive and balanced program that develops proficiency in cardio kick boxing skills as well as physical and general health. Works every major muscle group in the upper and lower body, varying movements and speed to accommodate the fitness level of all students. Applies to Associate Degree. Transfer credit: CSU; UC\*

36728 STAFF	08:30AM-09:50AM MW	G-122
39674 DAILY L	10:00AM-11:20AM MW	G-122
<b>36729 FRIEDLANDER DS</b>	<b>07:00pm-08:20pm MW</b>	<b>G-122</b>

**PE M16 Flexible Strength/Pilates Mat 1.50 Units**

A training technique designed to strengthen and tone muscles, improve posture, provide flexibility and balance, and create a more streamlined shape. Designed to emphasize the core muscles – the abdominal area, lower back, hips, and buttocks – thereby providing a strong foundation for any activity. Applies to Associate Degree. Transfer Credit: CSU; UC\*

30934 DAILY L	11:30AM-12:50PM MW	G-122
39928 DAY EM	07:00AM-08:20AM TTH	G-122
39677 DAY EM	08:30AM-09:50AM TTH	G-122
38590 DAY EM	10:00AM-11:20AM TTH	G-122

**PE M16 Flexible Strength/Pilates Mat 1.00 Unit**

A training technique designed to strengthen and tone muscles, improve posture, provide flexibility and balance, and create a more streamlined shape. Designed to emphasize the core muscles – the abdominal area, lower back, hips, and buttocks – thereby providing a strong foundation for any activity. Applies to Associate Degree. Transfer Credit: CSU.

31284 STAFF	06:00AM-06:50AM MWF	G-122
-------------	---------------------	-------

*NOTE: 31284 IS A FEBRUARY START CLASS FROM 02/06/2006 TO 05/10/2006*

**PE M17 Conditioning for Athletic Competition 1.50 Units**

Designed to properly prepare and condition prospective athletes for competition. Athletics require an advanced degree of skill and preparation. Athletes engaged in competition need specific conditioning to insure optimal opportunity to perform at peak levels and have a more injury-free experience. Applies to Associate Degree. Transfer credit: CSU; UC.

<b>39963 BITTNER JL</b>	<b>04:00pm-05:50pm MTWTh</b>	<b>G-FBFD</b>
-------------------------	------------------------------	---------------

*NOTE: 39963 IS A JANUARY START CLASS FROM 01/30/2006 TO 03/16/2006*



**PE M18 Core Stability and Stretch 1.50 Units**

Implements a variety of core (abdominal/trunk) training techniques including functional integrated resistance exercise, stability balls, yoga, and Pilates, this class will focus on concepts and practices that develop core stability and overall flexibility for healthier living. May be taken four (4) times for credit. Applies to Associate Degree. Transfer Credit: CSU; UC.

30153 DAILY L 01:00PM-02:20PM MW G-122  
39794 DEWET K 11:30AM-12:50PM TTH G-122

**PE M24C Intermediate Basketball 1.50 Units**

Develops intermediate techniques and strategies in basketball. May be taken a maximum of four (4) times for credit. Applies to Associate Degree. Transfer credit: CSU; UC\*

33088 RUTER SA 10:00AM-11:20AM TTH G-143  
33090 RUTER SA 11:30AM-12:50PM TTH G-143

**PE M24C Intermediate Basketball 1.00 Unit**

Develops intermediate techniques and strategies in basketball. May be taken a maximum of four (4) times for credit. Applies to Associate Degree. Transfer credit: CSU; UC\*

36801 MCCARTHY R 01:00PM-02:50PM TTH G-143

*NOTE: 36801 IS A MARCH START CLASS FROM 03/02/2006 TO 05/09/2006*

36800 RUTER SA 08:00AM-09:50AM MW G-143

*NOTE: 36800 IS A MARCH START CLASS FROM 03/06/2006 TO 05/10/2006*

31581 RUTER SA 4.00 HRS/WK ARR G-143

*NOTE: 31581 IS A MARCH START CLASS FROM 03/23/2006 TO 05/09/2006*

**PE M24D Advanced Basketball 2.00 Units**

PREREQUISITE: PE M24C or varsity high school experience

Introduces advanced skills and techniques in basketball. Uses game experience to develop different styles and formats of play. Develops cardiovascular fitness. Applies to Associate Degree. Transfer credit: CSU; UC\*

33410 RUTER SA 08:00AM-09:50AM MTWTH G-143

*NOTE: 33410 IS A JANUARY START CLASS FROM 01/09/2006 TO 03/13/2006*

33411 MCCARTHY R 01:00PM-02:50PM MTWTH G-143

*NOTE: 33411 IS A JANUARY START CLASS FROM 01/09/2006 TO 03/13/2006*

34868 POTERACKE DM 8.00 HRS/WK MTWTH G-143

*NOTE: 34868 IS A JANUARY START CLASS FROM 01/09/2006 TO 03/09/2006*

34869 CADY PM 8.00 HRS/WK MTWTH G-143

*NOTE: 34869 IS A JANUARY START CLASS FROM 01/09/2006 TO 03/09/2006*

31540 RUTER SA 8.00 HRS/WK ARR G-143

*NOTE: 31540 IS A JANUARY START CLASS FROM 01/09/2006 TO 03/09/2006*

31632 RUTER SA 4.00 HRS/WK ARR G-143

**PE M25C Intermediate Football 1.50 Units**

Develops intermediate skills in football. Introduces theory behind different styles of play. Applies to Associate Degree. Transfer credit: CSU; UC\*

**33418 BITTNER JW 04:00pm-05:50pm MTWTh G-FBFD**

*NOTE: 33418 IS A MARCH START CLASS FROM 03/21/2006 TO 05/11/2006*

34934 BITTNER JW 7.00 HRS/WK ARR G-FBFD

*NOTE: 34934 IS A MARCH START CLASS FROM 03/21/2006 TO 05/11/2006*

**PE M25D Advanced Football 1.50 Units**

Introduces advanced techniques, emphasizing both the offensive and defensive passing game. Includes conditioning and speed improvement. Applies to Associate Degree. Transfer credit: CSU; UC\*

**33421 BITTNER JL 04:00pm-05:50pm MTWTh G-FBFD**

*NOTE: 33421 IS A MARCH START CLASS FROM 03/20/2006 TO 05/09/2006*

33629 BITTNER JL 7.00 HRS/WK ARR G-FBFD

*NOTE: 33629 IS A MARCH START CLASS FROM 03/20/2006 TO 05/09/2006*

**PE M27A Beginning Soccer 1.50 Units**

Develops skills, rules, techniques and strategies of soccer. Requires participation. Co-educational. Applies to Associate Degree. Transfer credit: CSU; UC\*

35185 MENDOZA GR 10:00AM-11:20AM TTH G-SCFD

**PE M27C Intermediate Soccer 1.50 Units**

Develops intermediate skills and strategies of soccer. Requires participation. Co-educational. Applies to Associate Degree. Transfer credit: CSU; UC\*

37189 MENDOZA GR 10:00AM-11:20AM TTH G-SCFD

**PE M29D Advanced Track 1.50 Units**

PREREQUISITE: PE M29C

Practices advanced skills and strategies of track and field for a competitive season. Required of all varsity track candidates. Applies to Associate Degree. Transfer credit: CSU; UC\*

**39935 GREEN DR 04:00pm-05:20pm TTh G-TRACK**

**PE M30A Beginning Volleyball I 1.50 Units**

Introduces basic rules and techniques of power volleyball. Applies to Associate Degree. Transfer credit: CSU; UC\*

33422 RUTER SA 11:00AM-12:20PM MW G-143

**33425 ROESEL KD 07:00pm-09:50pm M G-143**

30021 RUTER SA 3.00 HRS/WK ARR G-143

**PE M30C Intermediate Volleyball 1.50 Units**

PREREQUISITE: PE M30A

Provides practice of the fundamental skills and strategies of volleyball, allowing two and three-player games. Requires participation. Applies to Associate Degree. Transfer credit: CSU; UC\*

33423 RUTER SA 11:00AM-12:20PM MW G-143

**33426 ROESEL KD 07:00pm-09:50pm M G-143**

**PE M30D Advanced Volleyball 1.50 Units**

PREREQUISITE: PE M30C

Continues skills development for the advanced player, allowing two and three-player volleyball. Requires participation. Applies to Associate Degree. Transfer credit: CSU; UC\*

33424 RUTER SA 11:00AM-12:20PM MW G-143

**38581 ROESEL KD 07:00pm-09:50pm M G-143**

**34752 ROESEL KD 07:00pm-09:50pm Th G-143**

**PE M37A Martial Arts 1.50 Units**

Introduces the basic skills of martial arts, including punching, kicking, blocking, and grappling. Participation in the class will require the development of flexibility, endurance, strength, coordination, and concentration. Applies to Associate Degree. Transfer credit: CSU; UC\*

31115 EUBANKS HA 02:30PM-03:50PM MW G-122

31117 EUBANKS HA 02:30PM-03:50PM TTH G-122

DAY EM



**PE M37C Intermediate Martial Arts 1.50 Units**

PREREQUISITE: PE M37A

Introduces the intermediate skills of martial arts, including punching, kicking, blocking, katas, sparring and grappling. Participation in the class will require the development of flexibility, endurance, strength, coordination and concentration. May be taken four (4) times for credit. Applies to Associate Degree. Transfer credit: CSU, UC\*

- 31216 EUBANKS HA 04:00pm-05:20pm MW G-202**
- 31526 EUBANKS HA 04:00pm-05:20pm TTh G-122**

**PE M38 Wrestling 1.50 Units**

Introduces the basic skills of wrestling, including takedowns, rides, escapes and falls. May be taken a maximum of four (4) times for credit. Applies to Associate Degree. Transfer credit: CSU; UC\*

- 33102 KEYSAW JR PB 03:00PM-04:20PM TTh G-202**

**PE M38 Wrestling 1.00 Unit**

Introduces the basic skills of wrestling, including takedowns, rides, escapes and falls. May be taken a maximum of four (4) times for credit. Applies to Associate Degree. Transfer credit: CSU; UC\* INTERCOLLEGIATE ATHLETICS (Passing a physical exam required for participation)

- 36431 KEYSAW JR PB 04:30pm-05:50pm TTh G-202**

NOTE: 36431 IS A FEBRUARY START CLASS FROM 02/09/2006 TO 05/09/2006

**PE M63A Volleyball - Men 3.00 Units**

RECOMMENDED PREPARATION: Understanding of volleyball skills, rules, and strategies.

Highly competitive. Requires advanced skills, travel, and competition against other institutions. Demands time beyond normal load. May be taken three (3) times for credit. Applies to Associate Degree. Transfer credit: CSU; UC

- 39740 BURKHART SM 10.00 HRS/WK ARR G-143**
- 39739 BURKHART SM 05:00pm-06:50pm MTWThF G-143**

**PE M64B Off Season Soccer - Men 1.00 Unit**

RECOMMENDED PREPARATION: Understanding of volleyball skills, rules and strategies and the ability to work with other students.

Highly competitive, requires advanced skills, for students who are interested in intercollegiate soccer. May be taken four (4) times for credit. Applies to the Associate Degree. Transfer credit: CSU; UC\*

- 38937 ROCHE J 11:30AM-12:50PM MW G-SCFD**
- 38938 ROCHE J 3.00 HRS/WK ARR G-SCFD**

**PE M65B Off Season Soccer - Women 1.00 Unit**

RECOMMENDED PREPARATION: Understanding of volleyball skills, rules and strategies and the ability to work with other students.

Highly competitive, requires advanced skills, for students who are interested in intercollegiate soccer. May be taken four (4) times for credit. Applies to the Associate Degree. Transfer credit: CSU; UC\*

- 38940 PRIVAT EJ 02:00PM-03:20PM MW G-SCFD**
- 38941 PRIVAT EJ 3.00 HRS/WK ARR G-SCFD**

**PE M66 Baseball - Men 3.00 Units**

RECOMMENDED PREPARATION: Understanding of baseball skills, rules, and strategies.

Highly competitive. Requires advanced skills, travel, and competition against other institutions. Demands time beyond normal load. May be taken three (3) times for credit. Applies to Associate Degree. Transfer credit: CSU; UC\*

- 33105 PORTO M 03:00PM-04:50PM MTWThF G-BSFD**
- 33107 SCOTT CW 10.00 HRS/WK ARR G-BSFD**

**PE M72 Golf - Men 3.00 Units**

Varsity sports are highly competitive and require an advanced degree of skill. Students engaged in varsity sports should expect to compete against other institutions, travel, and put in additional hours beyond the normal activity load. May be taken three (3) times for credit. Applies to Associate Degree. Transfer credit: CSU; UC\*

- 35098 THURSTON WJ 03:30PM-05:20PM MTWThF G-GOLF**
- 35099 THURSTON WJ 10.00 HRS/WK ARR G-GOLF**

**PE M73 Softball - Women 3.00 Units**

RECOMMENDED PREPARATION: Understanding of softball skills, rules, and strategies.

Highly competitive. Requires advanced skills, travel, and competition against other institutions. Demands time beyond normal load. May be taken three (3) times for credit. Applies to Associate Degree. Transfer credit: CSU; UC\*

- 33108 STAFF 01:30PM-03:20PM MTWThF G-SBFD**
- 33111 STAFF 10.00 HRS/WK ARR G-SBFD**

**PE M76 Track - Men 3.00 Units**

RECOMMENDED PREPARATION: Understanding of track skills, rules, and strategies.

Highly competitive. Requires advanced skills, travel, and competition against other institutions. Demands time beyond normal load. May be taken three (3) times for credit. Applies to Associate Degree. Transfer credit: CSU; UC\*

- 33114 GREEN DR 02:30PM-04:20PM MTWThF G-TRACK**  
HERNANDEZ E  
MACKAY RI
- 33116 GREEN DR 10.00 HRS/WK ARR G-TRACK**  
HERNANDEZ E  
MACKAY RI

**PE M77 Track Women 3.00 Units**

RECOMMENDED PREPARATION: Understanding of track skills, rules, and strategies.

Highly competitive. Requires advanced skills, travel, and competition against other institutions. Demands time beyond normal load. May be taken three (3) times for credit. Applies to Associate Degree. Transfer credit: CSU; UC\*

- 33117 KEPHART TA 02:30PM-04:20PM MTWThF G-TRACK**  
HERNANDEZ E  
MACKAY RI
- 33118 KEPHART TA 10.00 HRS/WK ARR G-TRACK**  
HERNANDEZ E  
MACKAY RI

**PE M90 Introduction to Human Performance and Physical Education 2.00 Units**

Introduces aims, objectives and contemporary issues of Physical Education and Human Performance. Requires projects and fieldwork. Does NOT fulfill general education PE requirement. Applies to Associate Degree. Transfer credit: CSU, UC.

- 36799 KEPHART TA 10:00AM-11:50AM F TR-10**

## Physical Science

### PHSC M01 Principles of Physical Science 3.00 Units

PREREQUISITE: MATH M03

Introduces facts, principles and laws from physics and chemistry. Includes motion, force, energy, wave motion, electricity and magnetism, light, atomic structure, chemical bonding and chemical reaction rates, and equilibrium. Applies to Associate Degree. Transfer credit: CSU; UC (no credit if taken after a college course in Astronomy, Chemistry, Geology or Physics) IGETC AREA 5A

31402 WALLINGFORD R 11:00AM-11:50AM MWF PS-207

### PHSC M01L Principles of Physical Science Laboratory 1.00 Unit

PREREQUISITE: Completion of or concurrent enrollment in PHSC M01

Provides hands-on experience with fundamental concepts from physics and chemistry. Applies to Associate Degree. Transfer credit: CSU; UC. IGETC AREA 5A

31408 WALLINGFORD R 01:00PM-03:50PM F PS-204

## Physics

### PHYS M01 Descriptive Physics 3.00 Units

PREREQUISITE: MATH M03

Introduces in a descriptive way the basic principles of the mechanics, thermodynamics, wave motion, electromagnetism, optics and modern physics. Applies to Associate Degree. Transfer credit: CSU; UC. (IGETC AREA 5A) (no credit if taken after PHYS M10A or PHYS M20A).

31171 KOHANZADEH Y 01:30PM-05:20PM TH PS-207

NOTE: 31171 IS A FEBRUARY START CLASS FROM 02/09/2006 TO 05/04/2006

### PHYS M01L Descriptive Physics Laboratory 1.00 Unit

PREREQUISITE: MATH M03

RECOMMENDED PREPARATION: Completion of or concurrent in enrollment in PHYS M01

Laboratory experiments examine some of the basic phenomena in mechanics, thermodynamics, wave motion, electromagnetism, optics, and modern physics. Use of common, modern laboratory instruments is practiced during the experiments. Elementary principles of data taking, data reduction, synthesis, and analysis, as well as the writing of scientific reports are included. Applies to Associate Degree. Transfer credit: CSU; UC. IGETC AREA 5A

31180 MEYER HF 01:30PM-05:20PM T PS-207

NOTE: 31180 IS A FEBRUARY START CLASS FROM 02/07/2006 TO 05/09/2006

### PHYS M10A General Physics I 4.00 Units

PREREQUISITE: MATH M06 or MATH M07

Introduces mechanics of solids and fluids, heat, and wave motion. Designed for students who need a trigonometry based physics course. Applies to Associate Degree. Transfer credit: CSU; UC (PHYS M10A/B combined with PHYS M20A/B/C: maximum credit, one series). IGETC AREA 5A

31189 BECHT B 11:30AM-01:20PM TTH PS-202

36232 MEYER HF 06:00pm-09:50pm W PS-207

### PHYS M10AL General Physics I Laboratory 1.00 Unit

PREREQUISITE: MATH M06 or MATH M07

The laboratory experiments examine some of the basic phenomena in mechanics, thermodynamics, and wave motion. The use of common, modern laboratory instruments is learned and practiced during the experiments. The principles of data taking, data reduction, synthesis, and analysis, as well as the writing of scientific reports are part of the course. Applies to Associate Degree. Transfer credit: CSU; UC. CAN: PHYS 2 (PHYS M10A + M10AL). IGETC AREA 5A

31209 BECHT B 02:00PM-04:50PM T PS-203

37644 MEYER HF 06:00pm-08:50pm M PS-203

### PHYS M10B General Physics II 4.00 Units

PREREQUISITE: PHYS M10A

Introduces electricity, magnetism, optics, and modern physics. Designed for students who need a trigonometry based physics course. Applies to Associate Degree. Transfer credit: CSU; UC (PHYS M10A/B: maximum credit, one series). IGETC AREA 5A

35932 WALLINGFORD R 06:00pm-09:50pm T PS-204

### PHYS M10BL General Physics II Laboratory 1.00 Unit

PREREQUISITE: PHYS M10A/M10AL

COREQUISITE: PHYS M10B

The laboratory experiments examine some of the basic phenomena in electromagnetism, optics, and modern physics. The use of common, modern laboratory instruments is learned and practiced during the experiments. The principles of data taking, data reduction, synthesis, and analysis, as well as the writing of scientific reports are part of the course. Applies to Associate Degree. Transfer credit: CSU; UC. CAN: PHYS 4 (PHYS M10B + M10BL). IGETC AREA 5A

35933 WALLINGFORD R 06:00pm-08:50pm Th PS-204

### PHYS M20A Mechanics of Solids and Fluids 4.00 Units

PREREQUISITE: MATH M25A

RECOMMENDED PREPARATION: PHYS M10A or high school physics and MATH M25B should be completed, or taken concurrently.

Introduces the basic principles of the mechanics of solids and fluids. Calculus is used to develop the subject matter. The main topics are kinematics, Newtonian mechanics including rotational dynamics, work, energy, and fluid statics and dynamics. Applies to Associate Degree. Transfer credit: CSU; UC (PHYS M10A/B combined with PHYS M20A/B/C: maximum credit, one series). CAN: PHYS 8 (PHYS M20A + M20AL), PHYS SEQ B (PHYS M20A, M20AL + M20B, M20BL + M20C, M20CL). IGETC AREA 5A

31294 HARPER CD NOON-01:50PM MW PS-202

### PHYS M20AL Mechanics of Solids and Fluids Laboratory 1.00 Unit

PREREQUISITE: MATH M25A

COREQUISITE: PHYS M20A should be completed, or taken concurrently.

The experiments examine the basic laws of the mechanics of solids and fluids. The use of common measuring instruments and the principles of data taking and analysis, and the writing of scientific reports are learned. Applies to Associate Degree. Transfer credit: CSU; UC. CAN: PHYS 8 (PHYS M20A + M20AL). IGETC AREA 5A

31313 HARPER CD 02:00PM-04:50PM M PS-203

31305 WALLINGFORD R 02:00PM-04:50PM W PS-203

### PHYS M20B Thermodynamics, Electricity and Magnetism 4.00 Units

PREREQUISITE: MATH M25B and PHYS M20A

RECOMMENDED PREPARATION: Math M25C should be completed, or be taken concurrently.

Introduces the basic principles of thermodynamics, and electromagnetism. Calculus is used to develop the subject matter. The main topics are temperature, heat, the laws of thermodynamics, electrostatics, capacitance, DC circuits, magnetic forces and fields, electromagnetic induction, AC circuits, Maxwell's equations, and electromagnetic waves. Applies to Associate Degree. Transfer credit: CSU; UC (PHYS M10A/B combined with PHYS M20A/B/C: maximum credit, one series). CAN: PHYS 12 (PHYS M20B + M20BL), PHYS SEQ B (PHYS M20A, M20AL + M20B, M20BL + M20C, M20CL). IGETC AREA 5A

31323 BECHT B NOON-01:50PM MW PS-203

**PHYS M20BL Thermodynamics, Electricity and Magnetism Laboratory 1.00 Unit**

PREREQUISITE: PHYS M20A, PHYS M20AL, and MATH M25B  
RECOMMENDED PREPARATION: PHYS M20B should be completed, or taken concurrently.

The laboratory experiments examine some of the basic phenomena in thermodynamics and electromagnetism. The use of common, modern instruments, e.g. digital and analog voltmeters, ammeters, the oscilloscope, is learned and practiced during the experiments. The principles of data taking, data reduction, synthesis, and analysis, as well as the writing of scientific reports are part of the course. Applies to Associate Degree. Transfer credit: CSU; UC. CAN: PHYS 12 (PHYS M20B + M20BL). IGETC AREA 5A

31361 BECHT B 02:00PM-04:50PM M PS-205

**PHYS M20C Wave Motion, Optics and Modern Physics 4.00 Units**

PREREQUISITE: PHYS M20B and MATH M25C

Introduces the basic principles of wave motion, optics and modern physics. Calculus is used to develop the subject matter. The main topics covered include: classical wave theory, wave-particle duality, reflection, refraction, interference, diffraction, optical elements and systems, applications of Schrodinger's equation, atomic structure, molecular structure, the quantum nature of solids, consequences of special and general relativity, nuclear physics, particle physics, and cosmology. Applies to Associate Degree. Transfer credit: CSU; UC (PHYS M10A/B combined with PHYS M20A/B/C: maximum credit, one series). CAN: PHYS 14 (PHYS M20C + M20CL), PHYS SEQ B (PHYS M20A, M20AL + M20B, M20BL + M20C, M20CL)

31376 HARPER CD 11:30AM-01:20PM TTH PS-204

**PHYS M20CL Wave Motion, Optics, and Modern Physics Laboratory 1.00 Unit**

PREREQUISITE: PHYS M20B, PHYS M20BL, and MATH M25C

RECOMMENDED PREPARATION: PHYS M20C should be completed, or taken concurrently.

The laboratory experiments examine some of the basic phenomena in wave motion, optics, and modern physics. The use of common, modern instruments, e.g. digital and analog voltmeters, ammeters, digital storage oscilloscopes, frequency counters, lasers, spectrometers, optical energy and poser meters, is learned and practiced during the experiments. The principles of data taking, data reduction, synthesis, and analysis, as well as the writing of scientific reports are part of the course. Applies to Associate Degree. Transfer credit: CSU; UC. CAN: PHYS 8 (PHYS M20C + M20CL)

31390 HARPER CD 01:30PM-04:20PM T PS-205

**Physiology**

**PHSO M01 Human Physiology 5.00 Units**

PREREQUISITE: Biol M02A or Biol M01, and Chem M01A or M12 or high school Chemistry all with a grade of C or better

A study of the functioning of human anatomical systems. Students will learn basic biochemical and biophysical principles inherent to the functioning of the various organ systems and integrate this knowledge into an understanding of the functioning of the organism as a whole. Laboratory computer simulations and experiments will demonstrate basic principles and introduce physiological techniques and instruments. The emphasis in both lecture and lab is on student understanding of systems integration and co-dependence. Applies to Associate Degree. Transfer credit: CSU; UC (PHSO M01 combined with ANPH M01/L: maximum credit, one course). CAN: BIOL 12. IGETC AREA 5B. ANAT M01 + PHSO M01 = CAN BIOL SEQ B.

32183 SHARGO ES 03:00PM-05:50PM M LMC-218  
AND 01:00PM-02:50PM MW LMC-137  
32466 SHARGO ES 01:00PM-02:50PM MW LMC-137  
AND 03:00PM-05:50PM W LMC-218  
30867 STAFF 08:30AM-11:50AM TTH LMC-218

**39094 CORNISH MJ 06:00pm-09:20pm MW LMC-218**  
30417 CHEROSKE AG 7.00 HRS/WK ARR INTERNET

*NOTE: CRN 30417 is an online course. The first class meeting on 1/9/06, as well as exams, will be held in PS-134 from 8:00 p.m. to 9:50 p.m. All other sessions, both lecture and lab, will be delivered online. Lectures will be delivered interactively at the times indicated above. Students will be responsible for completing weekly computer-based lab exercises on their own. Students intending to register in this course should contact Prof. Cheroske at acheroske@vcccd.net or at (805) 378-1400 x1780 to ensure that they have access to the computer requirements for the course.*



**30870 CHEROSKE AG 06:00pm-09:20pm TTh LMC-218**  
30339 MARTEN NW 08:00AM-09:50AM MWF LMC-218  
AND 10:00AM-11:50AM MF LMC-218

*NOTE: 30339 IS A FEBRUARY START CLASS FROM 02/06/2006 TO 05/10/2006*

30338 MARTEN NW 01:00PM-03:50PM F LMC-220  
**AND 04:00pm-05:50pm F LMC-220**  
AND 09:00AM-11:50AM S LMC-220  
AND 12:30PM-02:50PM S LMC-220

*NOTE: 30338 IS A FEBRUARY START CLASS FROM 02/10/2006 TO 05/06/2006*

**Political Science**

**POLS M01 Introduction to Government 3.00 Units**

Introduces basic concepts within political science, emphasizing American federal, state and local government and politics. Requires research and special writing topics. Designed for social and behavioral science majors. Satisfies Title V United States Constitution requirement as well as California state and local government requirement. Applies to Associate Degree. Transfer credit: CSU; UC; IGETC AREA 4

**31297 MILLER JA 06:00pm-09:50pm T HSS-204**

*NOTE: 31297 IS A FEBRUARY START CLASS FROM 02/07/2006 TO 05/09/2006*

**POLS M02 Comparative Government 3.00 Units**

Examines political culture, recruitment and articulation interests, political institutions, and sources/content of public policy for various governments. Draws examples from Eastern and Western Europe and Asia as well as from pre-industrial societies. Applies to Associate Degree. Transfer credit: CSU; UC; IGETC AREA 4

31272 STAFF 11:30AM-12:50PM MW ST-2  
31269 DYSTE R 01:00PM-02:20PM MW HSS-111



**POLS M03 American Government and Politics**

**3.00 Units**



Introduces principles and problems of American Government and its political process, emphasizing national government. Satisfies Title V United States Constitution requirement as well as California state and local government requirement. Applies to Associate Degree. Transfer credit: CSU; UC (POLS M03 combined with POLS M03H: maximum credit, one course). CAN: GOVT 2; IGETC AREA 4

35828 STEEPEE J	08:30AM-09:50AM MW	HSS-206
31745 MILLER JA	10:00AM-11:20AM MW	HSS-121

*NOTE: CRN 31745 WE THE PEOPLE This team-taught class will examine the social and political history of the U.S. from 1865 to the present while introducing the principles and problems of the American government and its political process. To participate in this Learning Community, you MUST enroll in both HIST M07B (CRN 36749) and POLS M03 (CRN 31745).*

31265 STAFF	01:00PM-02:20PM MW	ST-2
37293 DYSTE R	02:30PM-03:50PM MW	HSS-239
31303 MILLER JA	11:30AM-12:50PM TTH	T-118
31264 DYSTE R	01:00PM-02:20PM TTH	HSS-205
38297 HOLLAND KD	09:00AM-11:50AM F	HSS-230
<b>32508 HERNANDEZ R</b>	<b>07:00pm-09:50pm M</b>	<b>HSS-238</b>
<b>32524 GOMEZ LE</b>	<b>07:00pm-09:50pm T</b>	<b>HSS-239</b>
<b>32525 HERNANDEZ R</b>	<b>07:00pm-09:50pm W</b>	<b>HSS-238</b>
<b>32526 GOMEZ LE</b>	<b>07:00pm-09:50pm Th</b>	<b>HSS-238</b>
30957 STAFF	NOON-01:50PM MW	HSS-204

*NOTE: 30957 IS A FEBRUARY START CLASS FROM 02/06/2006 TO 05/10/2006*

<b>36684 MILLER JA</b>	<b>04:00pm-05:50pm MW</b>	<b>HSS-206</b>
------------------------	---------------------------	----------------

*NOTE: 36684 IS A FEBRUARY START CLASS FROM 02/06/2006 TO 05/10/2006*

31310 STAFF	08:00AM-09:50AM TTH	HS-111A
-------------	---------------------	---------

*NOTE: 31310 IS A FEBRUARY START CLASS FROM 02/07/2006 TO 05/09/2006*

37567 DYSTE R	10:00AM-11:50AM TTH	HSS-204
---------------	---------------------	---------

*NOTE: 37567 IS A FEBRUARY START CLASS FROM 02/07/2006 TO 05/09/2006*

32502 DYSTE R	03:00PM-04:50PM TTH	HSS-238
---------------	---------------------	---------

*NOTE: 32502 IS A FEBRUARY START CLASS FROM 02/07/2006 TO 05/09/2006*

<b>35508 GOOCH HE</b>	<b>06:00pm-09:50pm T</b>	<b>NPHS-D-29</b>
-----------------------	--------------------------	------------------

*NOTE: 35508 IS A FEBRUARY START CLASS FROM 02/07/2006 TO 05/09/2006*

35924 HERMAN RM	4.00 HRS/WK S	TELEVIDEO
-----------------	---------------	-----------

*NOTE: 35924 IS A FEBRUARY START CLASS FROM 02/04/2006 TO 05/06/2006*

*NOTE: CRN 35924 is instruction delivered through televideo programming. Video tapes, text and materials can be purchased at the Bookstore. CDroms are available directly from Intelcom (www.intelcom.org). On campus meetings are as follows: SATURDAY OPTION:*

**Orientation:** Saturday, 2/4/06 from NOON-1:50pm in the FORUM  
**Midterm:** Saturday, 3/18/06 from NOON-1:50pm in the FORUM  
**Final:** Saturday, 5/6/06 from NOON-1:50pm in the FORUM  
 THURSDAY EVENING OPTION:

**Orientation:** Thursday, 2/2/06 from 7:00-8:50pm in F-6  
**Midterm:** Thursday, 3/16/06 from 7:00-8:50pm in F-6  
**Final:** Thursday, 5/4/06 from 7:00-8:50pm in F-6



**POLS M03H Honors: American Government and Politics**

**3.00 Units**



Honors work in the principles and problems of American Government and its political process, emphasizing national government. Satisfies Title V United States Constitution requirement as well as California state and local government requirement. Applies to Associate Degree. Transfer credit: CSU; UC IGETC AREA 4 (POLS M03H combines with POLS M03: maximum credit, one course). CAN: GOVT 2

38828 STAFF	NOON-01:50PM MW	HSS-204
-------------	-----------------	---------

*NOTE: 38828 IS A FEBRUARY START CLASS FROM 02/06/2006 TO 05/10/2006*

**POLS M04 International Relations**

**3.00 Units**

Explores relationships between sovereign units, emphasizing international organization, theoretical proposals toward and possibilities for world peace, mechanics of politics among nations, and formation of American foreign policy. Focuses on relationship between domestic and foreign politics and the cultural origins of policy. Applies to Associate Degree. Transfer credit: CSU; UC; IGETC AREA 4

32527 STAFF	08:00AM-09:50AM TTH	HSS-205
-------------	---------------------	---------

*NOTE: 32527 IS A FEBRUARY START CLASS FROM 02/08/2006 TO 05/09/2006*

**POLS M05 Contemporary Urban Issues**

**3.00 Units**

Introduces study of urban areas and politics, focusing on political responses to changes in social organizations occurring as a consequence of population concentration and subsequent political, social, and economic patterns and behaviors. Considers structural constraints (national-local and state-local relations) that limit local governments and the distribution of and response to political influence. Satisfies Title V United States Constitution requirement and the CA state and local government requirement. Satisfies Title V United States Constitution requirement and the CA state and local government requirement. (Formerly URBN M01A) Applies to Associate Degree. Transfer credit: CSU; UC. IGETC AREA 4

31291 DYSTE R	11:30AM-12:50PM MW	F-5
31282 DYSTE R	08:00AM-09:50AM TTH	HSS-121

*NOTE: 31282 IS A FEBRUARY START CLASS FROM 02/07/2006 TO 05/09/2006*

**Psychology**

**PSY M01 Introduction to Psychology**

**3.00 Units**

Introduces the areas of history and systems, research methodology, biological bases of behavior, sensation and perception, motivation and emotion, learning and memory, cognition and intelligence, personality, stress and health psychology, behavior disorders (psychopathology) and treatments, human sexuality, life span development, and social and environmental psychology. Applies to Associate Degree. Transfer credit: CSU; UC (PSY M01 and PSY M01H combined: maximum credit, one course). CAN: PSY 2. IGETC AREA 4

30991 TENNANT M	01:00PM-03:50PM M	HSS-206
30989 PERSER M	08:30AM-09:50AM MW	HSS-140
33463 KHASKY AD	02:30PM-03:50PM MW	HSS-121
35566 STAFF	11:00AM-11:50AM MWF	HS-111A
35567 WILLIAMS JS	NOON-12:50PM MWF	HSS-205
30993 CAMPBELL JE	01:00PM-03:50PM T	HSS-111
31184 PERSER M	07:00AM-08:20AM TTH	HSS-140
33465 DUEPPEN JF	08:30AM-09:50AM TTH	HSS-206
33466 TENNANT M	10:00AM-11:20AM TTH	HSS-206
30703 MESCHAN LM	11:30AM-12:50PM TTH	HSS-104
30707 MESCHAN LM	01:00PM-02:20PM TTH	HSS-104
38792 TENNANT M	01:00PM-03:50PM W	HSS-206
31786 ROMERO-MOTLAGH O	01:00PM-03:50PM TH	F-1
38509 RISS A	09:00AM-11:50AM F	HSS-140



35601 LENAHAH J 6.00 HRS/WK ARR INTERNET

NOTE: 35601 IS A JANUARY START CLASS FROM 01/09/2006 TO 03/06/2006

NOTE: CRN 35601 is an online class beginning 1/9/06 and ending on 3/6/06. Please go to the WebCT orientation and login page a week before your course begins. Go to the following URL to go through the WebCT Orientation: <<http://cvc2.org/webct/orientation1.htm>>. Go to the following URL to obtain your WebCT username/password login information: <<http://cvc2.org/webct/index.htm>>. For additional information about the course e-mail the instructor at [jelenahan@yahoo.com](mailto:jelenahan@yahoo.com). Moorpark College open access computer lab is available to students who need access to a computer and the internet.



33480 DAVIS BA	07:00pm-09:50pm M	HSS-101
30850 KHASKY AD	04:00pm-05:20pm MW	HSS-238
31052 KHASKY AD	05:30pm-06:50pm MW	HSS-238
33482 RICHARDS DD	07:00pm-09:50pm T	HSS-140
33474 RICHARDS DD	05:30pm-06:50pm TTh	HSS-140
33490 RICHARDS DD	07:00pm-09:50pm Th	HSS-140
30710 CASE-PALL D	08:00AM-09:50AM MW	HSS-100

NOTE: 30710 IS A FEBRUARY START CLASS FROM 02/06/2006 TO 05/10/2006

31001 CAMPBELL JE 10:00AM-11:50AM MW HSS-203

NOTE: 31001 IS A FEBRUARY START CLASS FROM 02/06/2006 TO 05/10/2006

31116 CAMPBELL JE 01:00PM-02:50PM MW HSS-203

NOTE: 31116 IS A FEBRUARY START CLASS FROM 02/06/2006 TO 05/10/2006

39009 CORZINE NL 02:00PM-03:50PM MW HSS-204

NOTE: 39009 IS A FEBRUARY START CLASS FROM 02/06/2006 TO 05/10/2006

37228 MURDICO JV 10:00AM-11:50AM TTh ST-2

NOTE: 37228 IS A FEBRUARY START CLASS FROM 02/07/2006 TO 05/09/2006

35597 PONCE-O'ROURKE SA 4.00 HRS/WK S TELEVIDEO

NOTE: 35597 IS A FEBRUARY START CLASS FROM 02/04/2006 TO 05/06/2006

NOTE: CRN 35597 is instruction delivered through television programming. Videotapes, text and materials can be purchased at the Bookstore. CD-Roms are available directly from Intelecom ([www.intelecom.org](http://www.intelecom.org)). On campus meetings are as follows:

**Orientation:** Saturday, 2/4/06 from 9:00-10:50am in F-6

**Midterm:** Saturday, 3/18/06 from 9:00-10:50am in F-6

**Final:** Saturday, 5/6/06 from 9:00-10:50am in F-6

**Optional Sessions:** Thursday, 3/16/06 from 6:30-8:00pm and Saturday, 4/22/06 from 9:00-11:00am in F-6



35603 LENAHAH J 6.00 HRS/WK ARR INTERNET

NOTE: 35603 IS A MARCH START CLASS FROM 03/06/2006 TO 05/05/2006

NOTE: CRN 35603 is an online class beginning 3/6/06 and ending on 5/5/06. Please go to the WebCT orientation and login page a week before your course begins. Go to the following URL to go through the WebCT Orientation: <<http://cvc2.org/webct/orientation1.htm>>. Go to the following URL to obtain your WebCT username/ password login information: <<http://cvc2.org/webct/index.htm>>. For additional information about the course e-mail the instructor at [jelenahan@yahoo.com](mailto:jelenahan@yahoo.com). Moorpark College open access computer lab is available to students who need access to a computer and the internet.



35604 LENAHAH J 9.00 HRS/WK ARR INTERNET

NOTE: 35604 IS AN APRIL START CLASS FROM 04/03/2006 TO 05/17/2006

NOTE: CRN 35604 is an online class beginning 4/3/06 and ending 5/17/06. Please go to the WebCT orientation and login page a week before your course begins. Go to the following URL to go through the WebCT Orientation: <<http://cvc2.org/webct/orientation1.htm>>. Go to the following URL to obtain your WebCT username/ password login information: <<http://cvc2.org/webct/index.htm>>. For additional information about the course e-mail the instructor at [jelenahan@yahoo.com](mailto:jelenahan@yahoo.com). Moorpark College open access computer lab is available to students who need access to a computer and the internet.



**PSY M01H Honors: Introduction to Psychology 3.00 Units**

Introduces Honors work in the areas of history and systems, research methodology, biological bases of behavior, sensation and perception, motivation and emotion, learning and memory, cognition and intelligence, personality, stress and health psychology, behavior disorders (psychopathology) and treatments, human sexuality, life span development, and social and environmental psychology. Applies to Associate Degree. Transfer credit: CSU; UC (PSY M01H and PSY M01 combined: maximum credit, one course). CAN: PSY 2; IGETC AREA 4



30711 CASE-PALL D 08:00AM-09:50AM MW HSS-100

NOTE: 30711 IS A FEBRUARY START CLASS FROM 02/06/2006 TO 05/10/2006

**PSY M02 Introduction to Behavioral Neuroscience 3.00 Units**

PREREQUISITE: PSY M01 or PSY M01H

Introduces the principles of inheritance—cell division and mitosis, meiosis, chromosomes and human genetics, DNA structure and function, and from DNA to proteins; evolution; and neuropsychological bases for basic brain-behavior concepts involving structure and function of the nervous system, neural conduction and synaptic transmission, psychopharmacology, structure of the nervous system, brain lateralization, neuroplasticity, sensation and perception, internal body states, sexual behavior, emotional behavior, sleep and biological rhythms, biology of learning and memory, and psychopathological disorders. Applies to Associate Degree. Transfer credit: CSU; UC; IGETC AREA 5B

35608 PONCE-O'ROURKE SA 11:30AM-12:50PM TTh HSS-140

**35609 PONCE-O'ROURKE SA 06:30pm-09:20pm M HSS-140**

36753 POLLOCK SJ 10:00AM-11:50AM MW HSS-140

NOTE: 36753 IS A FEBRUARY START CLASS FROM 02/06/2006 TO 05/10/2006

**PSY M03 Psychology of Interpersonal Relationships 3.00 Units**

Introduces psychological principles involved in human relationships. Combines experiential and theoretical approaches to increase awareness, understanding, decision-making and effective interpersonal relationships. Provider approved by the California Board of Registered Nursing. Provider number CEP2811 for 45 contact hours. Applies to Associate Degree. Transfer credit: CSU

39535 MESCHAN LM 01:00PM-02:20PM MW HSS-140

39537 MESCHAN LM 10:00AM-11:20AM TTh HSS-104

**PSY M04 Child Psychology 3.00 Units**

Focuses on the basic principles of developmental psychology from conception through adolescence. For each stage of development, students will learn about the biological, physical, cognitive, emotional, social, and linguistic aspects of development. Included are the influences of culture, family, society, and the environment. Provider approved by the California Board of Registered Nursing. Provider number CEP2811 for 45 contact hours. Applies to Associate Degree. Transfer credit: CSU; UC; IGETC AREA 4

39538 MESCHAN LM 02:30PM-03:50PM MW HSS-140

31145 BIANCHINO FS 01:00PM-03:50PM T HSS-140

**39521 CORZINE NL 06:00pm-09:50pm Th NPFS-D-31**

NOTE: 39521 IS A FEBRUARY START CLASS FROM 02/09/2006 TO 05/04/2006

30713 PONCE-O'ROURKE SA 4.00 HRS/WK S TELEVIDEO

NOTE: 30713 IS A FEBRUARY START CLASS FROM 02/04/2006 TO 05/06/2006

NOTE: CRN 30713 is instruction delivered through television programming. Video tapes, text and materials can be purchased at the Bookstore. CD-Roms are available directly from Intelecom ([www.intelecom.org](http://www.intelecom.org)).

**Orientation:** Saturday 2/4/06 from 11:00-12:50 in F-6

**Midterm:** Saturday, 3/18/06 from 11:00-12:50 in F-6

**Final exam:** Saturday, 5/6/06 from 11:00-12:50 in F-6

**Optional Sessions:** Thursday, 3/16/06 from 5:00-6:30pm and Saturday, 4/22/06 from 11:00-1:00pm in F-6.



**PSY M05 Social Psychology 3.00 Units**

Introduces social relationships, emphasizing interpersonal attraction; person perception; long-term relationships; prosocial behavior; attitude formation and changes; and the nature of prejudice, aggression, and conformity. (Same course as SOC M05). Provider approved by the California Board of Registered Nursing. Provider number CEP2811 for 45 contact hours. Applies to Associate Degree. Transfer credit: CSU; UC; IGETC AREA 4

31135 CASE-PALL D	10:00AM-11:20AM MW	HSS-206
31208 DUEPPEN JF	10:00AM-11:20AM TTH	HSS-101
<b>39539 DUEPPEN JF</b>	<b>06:30pm-09:20pm T</b>	<b>HSS-100</b>

**PSY M06 Introduction to Behavioral Research Methods 3.00 Units**

PREREQUISITE: PSY M01 or PSY M01H

Introduces basic research concepts and principles of behavioral science; descriptive and experimental research approaches; problem identification, hypothesis formation and testing; experimental variables and controls; validity and reliability; experimental, quasi-experimental, and single-participant research designs; and research ethics. Requires research study and manuscript using APA guidelines and format. Applies to Associate Degree. Transfer credit: CSU; UC. IGETC AREA 4

<b>31222 TENNANT M</b>	<b>06:30pm-09:20pm W</b>	<b>HSS-140</b>
------------------------	--------------------------	----------------

**PSY M07 Developmental Psychology (Life Span) 3.00 Units**

Introduces physical, emotional, cognitive, social and cultural aspects of development from conception to death. Emphasizes normative behaviors and developmental stages over the life span. Reviews developmental theories and contemporary issues. Applies to Associate Degree. Transfer credit: CSU; UC (PSY M07 and CD M02 combined: maximum credit, one course). IGETC AREA 4

37238 TENNANT M	11:30AM-12:50PM TTH	HSS-101
30141 BIANCHINO FS	3.00 HRS/WK S	TELEVIDEO

NOTE: 30141 IS A JANUARY START CLASS FROM 01/28/2006 TO 04/29/2006

NOTE: CRN 30141 is instruction delivered through televideo programming. Video tapes, text and materials can be purchased at the Bookstore. CD-Roms are available directly from Intelcom ([www.intelcom.org](http://www.intelcom.org)).

Orientation: Saturday, 1/28/06 from 10:00-11:50 in HSS-121  
 Midterm: Saturday, 3/11/06 from 10:00-11:50 in HSS-121  
 Final exam: Saturday, 4/29/06 from 10:00-11:50 in HSS-121.

**PSY M08 Abnormal Psychology 3.00 Units**

Surveys field of abnormal behavior by reviewing patterns, causes, and history of maladaptive behavior; clinical assessment using the current Diagnostic and Statistical Manual; therapies; and prevention of behavioral disorders. Provider approved by the California Board of Registered Nursing. Provider number CEP2811 for 45 contact hours. Applies to Associate Degree. Transfer credit: CSU; UC; IGETC AREA 4

31423 RISS A	01:00PM-02:20PM MW	F-5
<b>30714 HARTSON HF</b>	<b>07:00pm-09:50pm T</b>	<b>F-5</b>
37239 MURDICO JV	02:00PM-03:50PM TTH	ST-2

NOTE: 37239 IS A FEBRUARY START CLASS FROM 02/07/2006 TO 05/09/2006

**PSY M10 Dying and Death 3.00 Units**

Explores issues and decisions concerned with dying and death over the life span, including historical and cross-cultural perspectives, death socialization, medical ethics and the healthcare system, legal issues and afterlife concerns. Provider approved by the California Board of Registered Nursing. Provider number CEP2811 for 45 contact hours. Applies to Associate Degree. Transfer credit: CSU; UC; IGETC AREA 4

<b>31439 CAMPBELL JE</b>	<b>06:30pm-09:20pm W</b>	<b>HSS-100</b>
--------------------------	--------------------------	----------------

**PSY M11 Psychology of Communication 3.00 Units**

Introduces open, honest, direct communication and behavior, emphasizing perceptions and emotions, verbal and non-verbal communication, defense mechanisms, and conflict resolution. Examines problem areas and alternate behaviors; and explores how to express anger, change behavior, make requests, say "No," cope with criticism and resolve conflicts. Provider approved by the California Board of Registered Nursing. Provider number CEP2811 for 45 contact hours. Applies to Associate Degree. Transfer credit: CSU; UC

30715 BERG B	11:30AM-12:50PM MW	HSS-111
--------------	--------------------	---------

**PSY M12 Animal Behavior 3.00 Units**

Introduces the study of animal behavior, emphasizing learning theory. Focuses on classical and operant conditioning. Applies concepts of ethology and behavior modification to the maintenance and training of animals in captivity. (Same course as ANSC M04). Applies to Associate Degree. Transfer credit: CSU

35646 WILSON GL	01:00PM-02:20PM TTH	ZOO-2
-----------------	---------------------	-------

NOTE: CRN 35646 If you enroll in this course you must also enroll in either PSY M12L (CRN 35648) OR PSY M12L (CRN 35650).

**PSY M12L Animal Behavior Lab .50 Unit**

COREQUISITE: PSY M12 or ANSC M04

This course consists of laboratory activities giving the student opportunity to develop skills in behavior modification and observational research. Each student will be required to train a rat and conduct an observational research project on captive animals. (Same course as ANSC M04L). Applies to Associate Degree. Transfer credit: CSU.

35650 WILSON GL	02:30PM-03:50PM T	ZOO-2
-----------------	-------------------	-------

NOTE: CRN 35650 If you take this course, you must also enroll in PSY M12, CRN 35646.

35648 WILSON GL	02:30PM-03:50PM TH	ZOO-2
-----------------	--------------------	-------

NOTE: CRN 35648 If you take this course, you must also enroll in PSY M12, CRN 35646.

**PSY M13 Human Sexuality 3.00 Units**

Explores psychological, biological, and sociological aspects of human sexual behavior, including sexual values, roles and lifestyles. Includes conception, pregnancy, sexually transmitted diseases, sexual dysfunctions and treatments. Presents course content in an explicit, open, scientific, and thoughtful manner. Provider approved by the California Board of Registered Nursing. Provider number CEP2811 for 45 contact hours. Applies to Associate Degree. Transfer credit: CSU; UC; IGETC AREA 4

31446 PONCE-O'ROURKE SA	11:30AM-12:50PM MW	FORUM
DWYER RJ		

NOTE: CRN 31446 Students enrolling in this class must also enroll in Humanities M06 (CRN 33146). Please be on time (10:00 a.m.) to check in/sign in the first day of class to retain your seat and registration status.

31592 CAMPBELL JE	11:30AM-12:50PM TTH	HSS-206
-------------------	---------------------	---------

<b>38503 MILLER J</b>	<b>07:00pm-09:50pm Th</b>	<b>F-6</b>
-----------------------	---------------------------	------------

30241 RISS A	03:00PM-04:50PM MW	HSS-111
--------------	--------------------	---------

NOTE: 30241 IS A FEBRUARY START CLASS FROM 02/06/2006 TO 05/10/2006

**PSY M14 Cross-Cultural Psychology 3.00 Units**

MATERIAL FEES: A \$8.00 materials fee will be required at registration.

Focuses on the impact of cultural and societal influences on the psychological development of ethnic groups. The course integrates traditional theoretical approaches in psychology to current cross-cultural research and theory in the study of African Americans, American Indians, Asian Americans, and Latinos. Topics for analysis include: research methodology; identity formation and ethnicity; cognition and intelligence; language development; family and gender roles; psychological stressors; behavioral disorders and clinical assessment; cross-cultural counseling techniques; and prejudice, discrimination and stereotypes. Provider approved by the California Board of Registered Nursing. Provider number CEP2811 for 45 contact hours. Applies to Associate Degree. Transfer credit: CSU; UC; IGETC AREA 4

31450 PERSER M	10:00AM-11:20AM TTH	HSS-140
----------------	---------------------	---------



**PSY M16 Personality Theories 3.00 Units**

Reviews the major theories and theorists involved in the nature and development of personality. Emphasis is on not only the current research, but also the techniques of personality assessment. Applies to Associate Degree. Transfer credit: CSU; UC

39529 MURDICO JV NOON-01:50PM TTH ST-2

NOTE: 39529 IS A FEBRUARY START CLASS FROM 02/07/2006 TO 05/09/2006

**PSY M20 Intimacy, Relationships, and Commitment 3.00 Units**

Explores theoretical, historical, cross-cultural, interdisciplinary, and personal perspectives of committed relationships, reviewing various perspectives on marriage and the family. Considers sex roles, socialization, sexuality, the single life, marriage, parenting, dual-career families, and conflicts in relationships, separation, divorce, remarriage, and alternative choices. (Same course as SOC M04.) Applies to Associate Degree. Transfer Credit: CSU, UC

31609 IE EF 08:30AM-09:50AM MW HSS-111

31551 IE EF 09:00AM-11:50AM F HSS-101

**30720 PAP M 05:30pm-06:50pm MW HSS-230**

30139 BARNETT-SHELBY C 3.00 HRS/WK S TELEVIDEO

NOTE: 30139 IS A MARCH START CLASS FROM 03/11/2006 TO 05/6/2006

NOTE: CRN 30139 is instruction delivered through tele-video programming. Videotapes, text and materials can be purchased at the Bookstore. CD-Roms are available directly from Intelecom ([www.intelecom.org](http://www.intelecom.org)).

**Orientation:** Saturday, 3/11/06 from 10:00-11:50 in PS-110.

**Midterm:** Saturday, 4/1/06 from 10:00-11:50 in PS-110.

**Final:** Saturday, 5/6/06 from 10:00-11:50 in PS-110.

**OPTIONAL REVIEW SESSIONS:** Wednesday, 3/29/06 and

5/3/06 from 6:00-6:50pm in HSS-205.

**THIS IS AN 8 WEEK CLASS!**

**RT M02A Television Studio Operation 3.00 Units**

Introduction to multiple camera production for television and multi media applications. Provides basic operational skills and techniques through practical hands-on experiences in: directing, switching, scripting, lighting, sound and camera composition and operation. Applies to Associate Degree. Transfer credit: CSU

32402 LARSON CS 10:00AM-12:20PM MW COM-129

32405 WITT TC 09:00AM-11:20AM TTH COM-129

**32406 WITT TC 06:00pm-10:50pm W COM-129**

**RT M02B Digital Camera Production/Editing 3.00 Units**

RECOMMENDED PREPARATION: RT M02A

Introduces knowledge and skills for single camera production as well as aesthetics and technical techniques in video editing. Emphases on shooting single camera, audio, lighting, editing and graphics, as well as television product development. Extensive field production, pre- and post-production activities will be required of students. Applies to Associate Degree. Transfer credit: CSU

32407 GUTAI AF 11:30AM-01:50PM TTH COM-129

**32410 STAFF 06:00pm-10:50pm T COM-129**

**RT M03A Television Production Workshop 3.00 Units**

PREREQUISITE: RT M02B

Introduces intermediate-level work in production, including camera work, technical direction and lighting. Emphasizes creation of new program concepts and types. Requires producing an experimental TV program. Applies to Associate Degree. Transfer credit: CSU

32412 LARSON CS 12:30PM-02:50PM MW COM-129

**RT M03B Television Directing and Editing 3.00 Units**

PREREQUISITE: RT M03A

Introduces advanced directing and editing skills appropriate for creating advanced level TV/Video productions. Emphasis on integration of studio and field production elements and extensive post-production activities. Requires producing variety of television programs. Applies to Associate Degree. Transfer credit: CSU

32417 GUTAI AF 02:00PM-04:20PM TTH COM-129

**RT M04 Digital Editing 2.00 Units**

PREREQUISITE: RT M02B

Introduces theory and application of editing techniques using digital non-linear editing systems. Critical analysis of the editing process, editing complex scenes and creating visual effects. Introduction to editing system troubleshooting. Applies to Associate Degree. Transfer Credit: CSU

31012 LARSON CS 03:00PM-04:50PM MW COM-129

**RT M05 Radio/Television Script Writing 3.00 Units**

PREREQUISITE: ENGL M01A

Develops skills in the analysis and preparation of news, commercials, program formats, public service announcements, and dramatic scripts including situation comedy, made-for-television movie, continuing dramatic series, and theatrically released motion picture. (Same course as ENGL M05). Applies to Associate Degree. Transfer credit: CSU.

37162 STAFF 03:00PM-04:20PM MW COM-150

**31688 MILLER AJ 07:00pm-09:50pm T TR-11**

**PSY M25 Forensic Psychology 3.00 Units**

Assesses the roles and responsibilities of Forensic Psychology and Forensic Psychologists within the legal system. Among the topics explored are: the psychology of criminal behavior; psychological assessment and testing; selected techniques of forensic investigation; eyewitness identification procedures; interviewing, interrogations, and confessions; juvenile delinquency and justice; insanity and competency; psychology and the courts; psychology of the jury; trial consultation; and Correctional Psychology. Applies to Associate Degree. Transfer credit: CSU; UC (pending)

**31553 CASE-PALL D 07:00pm-09:50pm W HSS-203**

**Radio/TV****RT M01 Media and Society 3.00 Units**

Surveys history and nature of print and electronic media in America, examining social, political and cultural implications. (Same course as JOUR M01). Applies to Associate Degree. Transfer credit: CSU; UC. CAN: JOURN 4; IGETC AREA 4

31689 MILLER AJ 08:30AM-09:50AM MW PA-100

32248 MILLER AJ 10:00AM-11:20AM TTH PA-100

**32269 MILLER JM 07:00pm-09:50pm M F-5**

30340 ALLEN TA 01:00PM-02:50PM MW T-212

NOTE: 30340 IS A FEBRUARY START CLASS FROM 02/06/2006 TO 05/10/2006

**32274 MILLER AJ 06:30pm-10:20pm W TR-3**

NOTE: 32274 IS A FEBRUARY START CLASS FROM 02/08/2006 TO 05/10/2006



**RT M07A Audio Production 3.00 Units**

Provides a basic knowledge of audio equipment used in typical radio, television, multi-media and dramatic productions, including: audio consoles, various digital audio recording equipment and digital audio workstations. Develops skills in announcing, basic writing, disc jockeying, program production and direction, commercial production, interviewing techniques, station operations and live and recorded audio production for new media and theater. Same course as THA M07A. Applies to Associate Degree. Transfer credit: CSU

32419 WHITTEN L 09:00AM-11:20AM TTH COM-118  
**30800 WHITTEN L 05:00pm-09:50pm W COM-118**

**RT M07B Advanced Media Audio Production 3.00 Units**

PREREQUISITE: RT M07A

Provides an understanding of advanced audio equipment with a focus upon digital audio workstations. Develops skills in the operation of digital audio equipment typically used in radio and television stations, multi-media and theater applications. Prepares advanced students for entry-level positions in radio, television, multi-media and theater audio production. Applies to Associates Degree. Transfer credit: CSU

32425 WHITTEN L 09:00AM-11:20AM TTH COM-118  
**30803 WHITTEN L 05:00pm-09:50pm W COM-118**

**RT M08 Voice and Diction 3.00 Units**

Introduces theory and practice of voice control, emphasizing correct pronunciation, breathing control techniques, and regional and foreign dialects. Especially useful for those in theatre, forensics and broadcasting. May be taken two (2) times for credit. (Same course as THA M03 and SPCH M03). Transfer credit: CSU; UC. CAN: DRAM 6

32165 MILLER AJ 11:30AM-12:50PM TTH COM-150  
**32189 MILLER AJ 07:00pm-09:50pm M TR-11**  
 37163 MILLER AJ 10:00AM-11:50AM MW TR-10

*NOTE: 37163 IS A FEBRUARY START CLASS FROM 02/06/2006 TO 05/10/2006*

**RT M09 Acting for Film and TV 3.00 Units**

Introduces techniques pertinent to film and television acting, including blocking, movement, rapid line learning, and use of microphones. Includes performance in student-directed films and television shows. May be taken four (4) times for credit. (Same course as THA M09). Applies to Associate Degree. Transfer credit: CSU; UC

**31699 CATALANO F 06:00pm-10:50pm M COM-129**

**RT M18 Auditioning Techniques 1.50 Units**

RECOMMENDED PREPARATION: THA M02A or THA M09/RT M09

Provides training in various forms of audition for theatre, film, television and television commercials. Exercises in cold reading, and exercises that feature the improvised dramatization of interview situations will be emphasized. Includes instruction in the business aspects of being a working actor: preparing a resume, creating self promotional materials, seeking an agent, interviewing with industry professionals and interacting with other actors in audition situations. Requires field trips. Same course as THA M18. May be taken two (2) times for credit. Applies to Associate Degree. Transfer Credit: CSU.

**30121 APODACA JA 06:00pm-10:20pm T TR-6**

*NOTE: 30121 IS A FEBRUARY START CLASS FROM 02/07/2006 TO 05/09/2006*

**Radiologic Technology****RADT M02A Radiographic Practice II 4.00 Units**

PREREQUISITE: RADT M01A, RADT M01AL, and RADT M11

COREQUISITE: RADT M02AL and RADT M12

Focuses on fluoroscopic and contrast media procedures of the gastrointestinal, urinary, and biliary tracts as well as contrast media procedures of the joints and spine. Content will focus on routine and trauma radiographic imaging of the skull, paranasal sinuses and facial bones and an introduction to angiographic and interventional procedures. May be taken two (2) times for credit. Applies to Associate Degree. Transfer credit: CSU

30162 STAFF 08:30AM-11:20AM W HS-107B

**RADT M02AL Radiographic Clinical Lab II 5.00 Units**

PREREQUISITE: RADT M01A/M01AL and RADT M11

COREQUISITE: RADT M02A, RADT M12

Introductory clinical laboratory that will provide an opportunity for practical application from RADT M01A and RADT M02A theory and skills lab content. This lab will take place in the radiology department of a pre-assigned clinical affiliate. May be taken two (2) times for credit. Applies to Associate Degree. Transfer credit: CSU

30172 STAFF	07:30AM-11:20AM TTH	PSJ
AND	12:30PM-04:20PM TTH	PSJ
30189 ALDANA G	07:30AM-11:20AM TTH	KPPC
AND	12:30PM-04:20PM TTH	KPPC
30195 STAFF	07:30AM-11:20AM TTH	SVH
AND	12:30PM-04:20PM TTH	SVH
38309 ALDANA G	07:30AM-11:20AM TTH	SJH
AND	12:30PM-04:20PM TTH	SJH
31456 STAFF	07:30AM-11:20AM TTH	KPWH
AND	12:30PM-04:20PM TTH	KPWH
30201 STAFF	07:30AM-11:20AM TTH	HCMC
AND	12:30PM-04:20PM TTH	HCMC
30192 ALDANA G	07:30AM-11:20AM TTH	LRRM
AND	12:30PM-04:20PM TTH	LRRM
30180 ALDANA G	07:30AM-11:20AM TTH	PVH
AND	12:30PM-04:20PM TTH	PVH

**RADT M02B Radiographic Technique II 3.00 Units**

PREREQUISITE: RADT M01A, RADT M01AL, RADT M01BL, RADT M11

COREQUISITE: RADT M02A, RADT M02AL, RADT M02BL and RADT M12

Provides the student with the basic principles of radiation protection and radiobiology as well as State and Federal regulations for diagnostic uses of radiation. Includes problem solving, quality assurance and quality control, and automatic exposure control for conventional and digital systems. May be taken two (2) times for credit. Applies to Associate Degree. Transfer credit: CSU

30205 ALDANA G 08:30AM-11:20AM F HS-107B

**RADT M04 Advanced Radiographic Technique 2.00 Units**

PREREQUISITE: RADT M03A and RADT M03B

COREQUISITE: RADT M04L and RADT M14

Introduces the advanced radiography student to advanced imaging specializations in the radiation science. Including an introduction to computed tomography, magnetic resonance and cross sectional anatomy as viewed under these modalities. May be taken two (2) times for credit. Applies to Associate Degree. Transfer credit: CSU.

30206 STAFF 08:30AM-11:20AM TH HS-107B



**RADT M04L Radiographic Clinical Lab IV 10.50 Units**

PREREQUISITE: RADT M03A, RADT M03AL and RADT M03B  
 COREQUISITE: RADT M04A and RADT M14

An advanced clinical laboratory that will provide an opportunity for practical application from all of the previous radiography theory and lab content and will include rotations to observe in computer tomography, magnetic resonance, radiation therapy, ultrasound and special procedures. This lab will take place in an x-ray department of a pre-assigned clinical affiliate. May be taken two (2) times for credit. Applies to Associate Degree. Transfer credit: CSU.

30207 ALDANA G	07:30AM-11:20AM MWF	PVH
AND	12:30PM-04:20PM MWF	PVH
30209 STAFF	07:30AM-11:20AM MWF	PSJ
AND	12:30PM-04:20PM MWF	PSJ
30211 ALDANA G	07:30AM-11:20AM MWF	KPPC
AND	12:30PM-04:20PM MWF	KPPC
38310 ALDANA G	07:30AM-11:20AM MWF	SJH
AND	12:30PM-04:20PM MWF	SJH
31457 STAFF	07:30AM-11:20AM MWF	KPWH
AND	12:30PM-04:20PM MWF	KPWH
31056 STAFF	07:30AM-11:20AM MWF	HCMC
AND	12:30PM-04:20PM MWF	HCMC
31048 STAFF	07:30AM-11:20AM MWF	SVH
AND	12:30PM-04:20PM MWF	SVH
31040 ALDANA G	07:30AM-11:20AM MWF	LRRM
AND	12:30PM-04:20PM MWF	LRRM

**RADT M12 Radiographic Lab II 1.00 Unit**

PREREQUISITE: RADT M01A/M01AL and RADT M11  
 COREQUISITE: RADT M02A/M02AL

Provides an opportunity for practical applications of theory content from RADTM02A through simulated clinical experiences in a radiography skills lab. Each student will practice positioning with a "mock patient" and make actual radiographs of an x-ray phantom. May be taken two (2) times for credit. Applies to Associate Degree. Transfer credit: CSU

31099 STAFF	11:30AM-02:20PM W	HS-107B
31042 ALDANA G	NOON-02:50PM W	HS-107B
31112 STAFF	11:30AM-02:20PM F	HS-107B

**RADT M14 Radiographic Film Critique Skills Lab 1.00 Unit**

PREREQUISITE: RADT M03A/M03AL  
 COREQUISITE: RADT M04A/M04AL

Provides radiographic film critique to integrate clinical practice and classroom education. Evaluate technical errors on radiographs and reviews strategies for avoiding future errors. Provides simulated registry exam review and prepares student to take the American Registry of Radiologic Technologists (ARRT) exam. May be taken two (2) times for credit. Applies to Associate Degree. Transfer credit: CSU

31123 ALDANA G	11:30AM-02:20PM TH	HS-107B
----------------	--------------------	---------

**Recreation**

**REC M10 Outdoor Adventure 1.50 Units**

RECOMMENDED PREPARATION: Physical condition equal to challenges of these activities.

Introduces students to lifelong activities in the outdoor environment from shore to sea. Activities will take place at wilderness sites in the central and southern California region. Each semester will focus on an environment and activities from a specific wilderness site. Participation in one or more outdoor skills such as camping, hiking, kayaking, backpacking, cross country skiing and other site specific activities will be covered during a class field trip. May be taken four (4) times for credit. Applies to Associate Degree. Transfer Credit: CSU. (UC Transfer Credit Pending)

<b>39681 DEWET K</b>	<b>04:00pm-05:50pm T</b>	<b>G-116</b>
PLUS	1.00 HRS/WK ARR	

*NOTE: CRN 39681 requires students to complete 18 hours of fieldwork in environments ranging from local parks, the Channel Islands National Park, and Monterey Bay Marine Sanctuary. Three weekend single day excursions will be offered, along with one overnight camping adventure. The dates and locations of field trips will be provided at the first class meeting, and can be viewed at <http://home.earthlink.net/~recreation10>.*

**Sign Language**

**SL M01 Beginning American Sign Language I 3.00 Units**

Introductory course in the fundamentals of American Sign Language. Offers an introduction to the basic vocabulary and finger spelling systems necessary to facilitate communication in ASL and will focus on developing expressive and receptive signing skills. The technical aspect of Kinesthetic Linguistics includes an emphasis on syntactical structure and various linguistic components such as: grammatical features, semantics, lexical countenance and the psychosocial nuances of Deaf Culture. Provider approved by the California Board of Registered Nursing. Provider number CEP2811 for 45 contact hours. Applies to Associate Degree. Transfer credit: CSU, UC;

30288 WECHSBERG PS	08:30AM-09:50AM MW	ST-2
30202 MCNICOLL LL	10:00AM-11:20AM TTH	TR-1
30361 CARPENTER MJ	01:00PM-02:20PM TTH	HS-111A
<b>30360 CARPENTER MJ</b>	<b>07:00pm-09:50pm T</b>	<b>HSS-121</b>
<b>31336 SINGLETON DE</b>	<b>06:00pm-09:50pm W</b>	<b>TR-1</b>

*NOTE: 31336 IS A FEBRUARY START CLASS FROM 02/08/2006 TO 05/10/2006*

**SL M02 Beginning American Sign Language II 3.00 Units**

PREREQUISITE: SL M01

Introduces fundamentals of American Sign Language, including basic vocabulary and finger spelling. Emphasizes grammatical structure and comprehension. Explores deaf culture. Provider approved by the California Board of Registered Nursing. Provider number CEP2811 for 45 contact hours. Applies to Associate Degree. Transfer credit: CSU, UC

30362 WECHSBERG PS	10:00AM-11:20AM MW	ST-2
<b>35846 CARPENTER MJ</b>	<b>07:00pm-09:50pm Th</b>	<b>PS-110</b>

## Sociology

### SOC M01 Introduction to Sociology 3.00 Units

Analyzes major theoretical constructs involving human interactions, cultural origins, community organization, collective behavior, social change, institutional growth, and social movements. Applies to Associate Degree.

Transfer credit: CSU; UC. CAN: SOC 2; IGETC AREA 4

30120 MCDILL LG	08:30AM-09:50AM MW	HSS-104
30731 MCDILL LG	11:30AM-12:50PM MW	HSS-104
30733 STAFF	02:30PM-03:50PM MW	HSS-101
31583 CHOI SN	01:00PM-01:50PM MWF	HSS-230
31595 VIEIRA DS	01:00PM-03:50PM T	F-5
30734 MCDILL LG	08:30AM-09:50AM TTH	HSS-239
31589 STAFF	10:00AM-11:20AM TTH	HSS-238
31141 MCDILL LG	11:30AM-12:50PM TTH	HSS-111
31597 VIEIRA DS	01:00PM-03:50PM TH	HSS-101
31591 FRATELLO CM	09:00AM-11:50AM F	HSS-104
<b>31611 PAP M</b>	<b>07:00pm-09:50pm M</b>	<b>HSS-230</b>
<b>38508 PAP M</b>	<b>07:00pm-09:50pm W</b>	<b>HSS-230</b>
31612 BARNETT-SHELBY C	10:00AM-11:50AM TTH	HSS-205

*NOTE: 31612 IS A FEBRUARY START CLASS FROM 02/07/2006 TO 05/09/2006*

30740 BARNETT-SHELBY C	01:00PM-02:50PM TTH	HSS-238
------------------------	---------------------	---------

*NOTE: 30740 IS A FEBRUARY START CLASS FROM 02/07/2006 TO 05/09/2006*

<b>37281 WALTERS MG</b>	<b>06:00pm-09:50pm T</b>	<b>HSS-205</b>
-------------------------	--------------------------	----------------

*NOTE: 37281 IS A FEBRUARY START CLASS FROM 02/07/2006 TO 05/09/2006*

30737 MCDILL LG	4.00 HRS/WK S	TELEVIDEO
-----------------	---------------	-----------

*NOTE: 30737 IS A JANUARY START CLASS FROM 01/28/2006 TO 04/29/2006*

*NOTE: CRN 30737 is instruction delivered through televideo programming. Video tapes, text and materials can be purchased at the Bookstore. CD-Roms are available directly from Intelecom (www.intelecom.org).*

**Orientation:** Saturday, 1/28/06 from 12:00-1:50pm in F-6.

**Midterm:** Saturday, 3/11/06 from 12:00-1:50pm in F-6.

**Final exam:** Saturday, 4/29/06 from 12:00-1:50pm in F-6



### SOC M01H Honors: Introduction to Sociology 3.00 Units

Honors work in sociology analyzes major theoretical constructs involving human interactions, cultural origins, community organizations, collective behavior, social change, institutional growth, and social movements. Honors work challenges students to be more analytical and creative through expanded assignments, real-world applications and enrichment opportunities. Applies to Associate Degree. Transfer credit: CSU, UC (Pending Approval).

31623 BARNETT-SHELBY C	01:00PM-02:50PM TTH	HSS-238
------------------------	---------------------	---------

*NOTE: 31623 IS A FEBRUARY START CLASS FROM 02/07/2006 TO 05/09/2006*



### SOC M02 Social Problems 3.00 Units

Analyzes causes and consequences of social problems confronting contemporary US society, including inter-group conflict, sexism, racism, ageism, sexual deviance, poverty, crime, delinquency, substance abuse, cults (religious, political, psychological), terrorism, health, and environmental degradation by examining methodology, skills and resources applied to solving social problems. Provider approved by the California Board of Registered Nursing. Provider number CEP2811 for 45 contact hours. Applies to Associate Degree. Transfer credit: CSU; UC; CAN: SOC 4; IGETC AREA 4

30629 MCDILL LG	10:00AM-11:20AM MW	HSS-104
31635 CHOI SN	NOON-12:50PM MWF	HSS-140
30746 MCDILL LG	10:00AM-11:20AM TTH	HSS-111
<b>31775 CHOI SN</b>	<b>07:00pm-09:50pm W</b>	<b>TR-6</b>
<b>31644 STAFF</b>	<b>07:00pm-09:50pm Th</b>	<b>HSS-204</b>

### SOC M03 Sociological Analysis 3.00 Units

PREREQUISITE: SOC M01

Examines basic concepts supporting the scientific analysis of society and social institutions. Studies conceptualization, operationalization, hypothesis construction, sampling, and sampling designs. Requires collection and analysis of field data. Applies to Associate Degree. Transfer credit: CSU; UC

<b>30748 BARNETT-SHELBY C</b>	<b>06:30pm-09:20pm M</b>	<b>HSS-111</b>
-------------------------------	--------------------------	----------------

### SOC M04 Intimacy, Relationships and Commitment 3.00 Units

Explores theoretical, historical, cross-cultural, sociological, and personal perspectives of committed relationships, reviewing various perspectives on marriage and the family. Considers sex roles, socialization, sexuality, the single life, marriage, parenting, dual-career families; and conflict in relationships, separation, divorce, remarriage, and alternative choices. Provider approved by the California Board of Registered Nursing. Provider number CEP2811 for 45 contact hours. (Same course as PSY M20.) Applies to Associate Degree. Transfer credit: CSU, UC; CAN: FCS 12; IGETC AREA 4

31471 IE EF	08:30AM-09:50AM MW	HSS-111
31569 IE EF	09:00AM-11:50AM F	HSS-101
<b>30729 PAP M</b>	<b>05:30pm-06:50pm MW</b>	<b>HSS-230</b>
39543 BARNETT-SHELBY C	3.00 HRS/WK S	TELEVIDEO

*NOTE: 39543 IS A MARCH START CLASS FROM 03/11/2006 TO 05/6/2006*

*NOTE: CRN 39543 is instruction delivered through televideo programming. Video tapes, text and materials can be purchased at the Bookstore. CD-Roms are available directly from Intelecom (www.intelecom.org).*

**Orientation:** Saturday, 3/11/06 from 10:00-11:50am in PS-110.

**Midterm:** Saturday, 4/1/06 from 10:00-11:50am in PS-110

**Final Exam:** Saturday, 5/6/06 from 10:00-11:50am in PS-110.

**OPTIONAL REVIEW SESSIONS:** Wednesday, 3/29/06 and 5/3/06 from 6:00-6:50pm in HSS-205.

**THIS IS AN 8 WEEK CLASS.**



### SOC M05 Social Psychology 3.00 Units

Introduces social relationships, emphasizing interpersonal attraction; person perception; long-term relationships; prosocial behavior; attitude formation and changes; and the nature of prejudice, aggression, and conformity. (Same course as PSY M05). Provider approved by the California Board of Registered Nursing. Provider number CEP2811 for 45 contact hours. Applies to Associate Degree. Transfer credit: CSU; UC; IGETC AREA 4

31572 CASE-PALL D	10:00AM-11:20AM MW	HSS-206
31614 DUEPPEN JF	10:00AM-11:20AM TTH	HSS-101
<b>39556 DUEPPEN JF</b>	<b>06:30pm-09:20pm T</b>	<b>HSS-100</b>

**SOC M07 Women in American Society 3.00 Units**

Investigates the diversity of women's experiences in American society. Emphasizes the social and historical factors that shape relations between women and men. Explores feminist scholarship, American society's treatment of women compared to men, and examines the position of women in the family and community. Applies to Associate Degree. Transfer credit: CSU; UC; IGETC AREA 4

30755 BARNETT-SHELBY C 10:00AM-11:20AM MW HSS-100

**SOC M15 Introduction to Criminology 3.00 Units**

Introduces the factors, concepts and theories, and characteristics associated with criminal behavior, crime, and victimology. Applies to Associate Degree. Transfer credit: CSU; UC; IGETC AREA 4



30758 VIEIRA DS 01:00PM-02:20PM MW HSS-121  
35671 VIEIRA DS 11:30AM-12:50PM TTH HS-111A

*NOTE: CRN 35671 THE GOOD, THE BAD AND THE UGLY This class is part of a Learning Community that will explore such issues as: What is crime? Why do people become criminal? How does society react to and deal with criminals? This collaborative course will examine these questions from the perspective of contemporary administration of justice and sociology. Students are HIGHLY ENCOURAGED to take CJ M01 (CRN 30081) and SOC M15 (CRN 35671) together as a Learning Community with coordinated assignments, projects and activities.*

35675 SKILES GJ 07:00pm-09:50pm M HSS-100

**SOC M16 Sociology of Deviant Behavior 3.00 Units**

Examines the various perspective, theories, and forms of sociological deviance, such as: alcohol and drug use, sexual, criminal, mental, religious, and suicidal. Provider approved by the California Board of Registered Nursing. Provider number CEP 2811 for 45 contact hours. Applies to Associate Degree. Transfer credit: CSU; UC (SOC M16 and SOC M15 combined: maximum credit, one course); IGETC AREA 4.

35691 VIEIRA DS 11:30AM-12:50PM MW HSS-206

**SOC M60B Organized Crime and Terrorism 3.00 Units**

RECOMMENDED PREPARATION: SOC M15

Analyzes the cultural and historical bases of organized crime and terrorism. Discussed are the social and theoretical background of the phenomena, the roles of culture and religion, and examples of organized criminal and terrorist activities. The social, legal, military, and criminal justice options in dealing with organized crime and terrorism are reviewed. Transfer credit: CSU; UC (pending).



31650 VIEIRA DS 06:30pm-09:20pm Th HSS-121

## Spanish

**SPAN M01 Elementary Spanish I 5.00 Units**

Introduces Spanish language, culture, history and people, emphasizing speaking, understanding, reading and writing skills. Requires individualized work in the lab each week. Provider approved by the California Board of Registered Nursing. Provider number CEP2811 for 75 contact hours. Applies to Associate Degree. Transfer credit: CSU; UC (SPAN M01 or SPAN M01A/B and SPAN M05 combined: maximum credit, 4 units). CAN: SPAN 2 SPAN SEQ A (SPAN M01 + M02)

30359 BODHAINE GC 07:30AM-09:50AM MW HSS-202  
PLUS 1.00 HRS/WK ARR LLR-305  
30364 OLIVERA RA 09:00AM-09:50AM MW TR-8  
AND 08:30AM-09:50AM TTH TR-8  
PLUS 1.00 HRS/WK ARR LLR-305  
30367 BODHAINE GC 11:00AM-11:50AM MW HS-111B  
AND 11:30AM-12:50PM TTH HS-111B  
PLUS 1.00 HRS/WK ARR LLR-305

36828 STAFF 01:00PM-03:20PM MW AA-124  
PLUS 1.00 HRS/WK ARR LLR-305

30365 OLIVERA RA 10:00AM-12:20PM TTH TR-8  
PLUS 1.00 HRS/WK ARR LLR-305

30933 STAFF 01:00PM-03:20PM TTH F-3  
PLUS 1.00 HRS/WK ARR LLR-305

30681 SOVERO KN 09:00AM-01:50PM S A-138  
PLUS 1.00 HRS/WK ARR LLR-305

36254 KRIEGER J 04:00pm-06:20pm MW HSS-104  
PLUS 1.00 HRS/WK ARR LLR-305

30798 ROSENBERG RL 07:00pm-09:20pm MW TR-8  
PLUS 1.00 HRS/WK ARR LLR-305

36826 BRACK ME 07:00pm-09:20pm TTH TR-7  
PLUS 1.00 HRS/WK ARR LLR-305

30676 OLIVERA RA 06:30pm-09:50pm MW NPHS-D-11  
PLUS 1.00 HRS/WK ARR LLR-305

*NOTE: 30676 IS A FEBRUARY START CLASS FROM 02/06/2006 TO 05/10/2006*

31249 STAFF 06:30pm-09:50pm TTh NPHS-D-2  
PLUS 1.00 HRS/WK ARR LLR-305

*NOTE: 31249 IS A FEBRUARY START CLASS FROM 02/07/2006 TO 05/09/2006*

**SPAN M01A Elementary Spanish 3.00 Units**

SPAN M01A covers first three fifths of SPAN M01. Introduces Spanish language and culture, emphasizing skills and knowledge necessary for speaking and writing Spanish and to the unique nature of the people and their history. Requires individualized work in the lab each week. Cannot receive credit for SPAN M01A/B sequence and SPAN M01. Provider approved by the California Board of Registered Nursing. Provider number CEP2811 for 45 contact hours. Applies to Associate Degree. Transfer credit: CSU; UC (SPAN M01 or SPAN M01A/B and SPAN M05 combined: maximum credit, 4 units). Both SPAN M01A and M01B must be taken for credit to be given.

34523 ALBRIGHT VL 10:00AM-11:20AM TTH HSS-202  
PLUS .50 HRS/WK ARR LLR-305

36830 BRACK ME 07:00pm-09:50pm M TR-7  
PLUS .50 HRS/WK ARR LLR-305

**SPAN M01B Elementary Spanish 2.00 Units**

PREREQUISITE: SPAN M01A or one year of high school Spanish

SPAN M01B covers the second two fifths of SPAN M01. Introduces Spanish language and culture, emphasizing skills and knowledge necessary for speaking, reading and writing and to the unique nature of the people and their history. Requires individualized work in the lab each week. Cannot receive credit for SPAN M01A/B sequence and SPAN M01. Provider approved by the California Board of Registered Nursing. Provider number CEP2811 for 45 contact hours. Applies to Associate Degree. Transfer credit: CSU; UC (SPAN M01 or SPAN M01A/B and SPAN M05 combined: maximum credit, 4 units). Both SPAN M01A and M01B must be taken for credit to be given.

30823 STAFF 06:30pm-09:20pm M TR-9  
PLUS .50 HRS/WK ARR LLR-305

*NOTE: 30823 IS A FEBRUARY START CLASS FROM 02/06/2006 TO 05/08/2006*





**SPAN M02 Elementary Spanish II 5.00 Units**

PREREQUISITE: SPAN M01 or two years of high school Spanish (C or better)

Further explores Spanish language and culture, emphasizing people and history as well as speaking, reading and writing proficiency. Requires individualized work in the lab each week. Provider approved by the California Board of Registered Nursing. Provider number CEP2811 for 75 contact hours. Applies to Associate Degree. Transfer credit: CSU; UC (SPAN M02 and SPAN M06 combined: Maximum credit, one course). CAN: SPAN 4; SPAN SEQ A (SPAN M01 + M02). IGETC AREA 3B

30825 BODHAINE GC	10:00AM-10:50AM MW	LLR-122
AND	10:00AM-11:20AM TTH	LLR-122
PLUS	1.00 HRS/WK ARR	LLR-305
36158 ALBRIGHT VL	01:00PM-03:20PM TTH	TR-8
PLUS	1.00 HRS/WK ARR	LLR-305
<b>30831 RAMIREZ E</b>	<b>07:00pm-09:20pm MW</b>	<b>LLR-124</b>
<b>PLUS</b>	<b>1.00 HRS/WK ARR</b>	<b>LLR-305</b>
<b>36157 KELM WH</b>	<b>06:30pm-09:50pm TTh</b>	<b>NPHS-D-30</b>
<b>PLUS</b>	<b>1.00 HRS/WK ARR</b>	<b>LLR-305</b>

NOTE: 36157 IS A FEBRUARY START CLASS FROM 02/07/2006 TO 05/09/2006

**SPAN M03 Intermediate Spanish I 5.00 Units**

PREREQUISITE: SPAN M02 or three years of high school Spanish

Offers intensive review of basic grammar, including extension and refinement of fundamentals and increased proficiency in reading, writing, and speaking skills. Focuses on culture through study of selected literature and contemporary society. Requires individualized work in the lab each week. Provider approved by the California Board of Registered Nursing. Provider number CEP2811 for 75 contact hours. Applies to Associate Degree. Transfer credit: CSU; UC (SPAN M03 and SPAN M03H combined: maximum credit, one course). CAN: SPAN 8; SPAN SEQ B (SPAN M03 + M04). IGETC AREA 3B

30906 OLIVERA RA	01:00PM-03:20PM MW	TR-8
PLUS	1.00 HRS/WK ARR	LLR-305

**SPAN M04 Intermediate Spanish II 5.00 Units**

PREREQUISITE: SPAN M03 or four years of high school Spanish

Expands review of basic grammar, including extension and refinement of fundamentals and increased proficiency in reading, writing, and speaking skills. Focuses on culture through study of selected literature and contemporary society. Requires individualized work in the lab each week. Provider approved by the California Board of Registered Nursing. Provider number CEP2811 for 75 contact hours. Applies to Associate Degree. Transfer credit: CSU; UC (SPAN M04 and SPAN M04H combined: maximum credit, one course). CAN: SPAN 10; SPAN SEQ B (SPAN M03 + M04). IGETC AREA 3B

35834 BODHAINE GC	01:00PM-03:20PM TTH	LLR-122
PLUS	1.00 HRS/WK ARR	LLR-305

**SPAN M14 Spanish for Health Care Professionals 3.00 Units**

RECOMMENDED PREPARATION: SPAN M01

Provides those in the health sciences with entry-level communication skills needed to provide care for Spanish speaking clients. Provides practice of conversational skills based on different themes related to providing health care. Provider approved by the California Board of Registered Nursing. Provider number CEP 2811 for 45 contact hours. (Same course as HS M14). Applies to Associate Degree.

<b>35835 SOVERO KN</b>	<b>07:00pm-09:50pm Th</b>	<b>TR-4</b>
------------------------	---------------------------	-------------

**SPAN M31A Beginning Practical Spanish I 3.00 Units**

Provides basic understanding and use of Spanish in practical situations, emphasizing elementary grammar and principles of usage for non-native speakers. May be taken two (2) times for credit. Provider approved by the California Board of Registered Nursing. Provider number CEP2811 for 45 contact hours. Applies to Associate Degree.

<b>36825 THRON EA</b>	<b>06:30pm-09:50pm M</b>	<b>A-138</b>
-----------------------	--------------------------	--------------

NOTE: 36825 IS A JANUARY START CLASS FROM 01/23/2006 TO 05/08/2006

<b>31347 THRON EA</b>	<b>06:30pm-09:50pm T</b>	<b>A-138</b>
-----------------------	--------------------------	--------------

NOTE: 31347 IS A JANUARY START CLASS FROM 01/31/2006 TO 05/09/2006

**SPAN M31B Beginning Practical Spanish II 3.00 Units**

PREREQUISITE: SPAN M31A

Expands introduction and use of Spanish for non-native speakers, emphasizing intermediate grammar and principles of usage. May be taken two (2) times for credit. Provider approved by the California Board of Registered Nursing. Provider number CEP2811 for 45 contact hours. Applies to Associate Degree.

<b>31400 THRON EA</b>	<b>06:30pm-09:50pm Th</b>	<b>TR-3</b>
-----------------------	---------------------------	-------------

NOTE: 31400 IS A JANUARY START CLASS FROM 01/26/2006 TO 05/04/2006

## Speech

**SPCH M01 Introduction to Speech 3.00 Units**

This course is designed to prepare students to be effective oral communicators in a public speaking context through instruction in basic communication theory, appropriate delivery skills, common organizational patterns, and thorough research techniques. This course also offers practical training in feedback and listening skills. Applies to Associate Degree. Transfer credit: CSU; UC. CAN: SPCH 4 IGETC AREA 1C

38881 PETRELLO R	08:30AM-09:50AM MW	PA-119
30042 PETRELLO R	11:30AM-12:50PM MW	PA-119
30045 DOYLE SC	NOON-01:20PM MW	ST-1
30036 MCCALL JA	01:00PM-03:50PM MW	TR-11

NOTE: 30036 IS A JANUARY START CLASS FROM 01/09/2006 TO 03/08/2006

30047 DOYLE SC	01:30PM-02:50PM MW	ST-1
35317 WYMAN JL	02:30PM-03:50PM MW	PA-119
30028 BATES BE	08:00AM-08:50AM MWF	PA-128
37167 BATES BE	09:00AM-09:50AM MWF	PA-128
30033 BATES BE	10:00AM-10:50AM MWF	PA-128
30041 DOYLE SC	10:00AM-10:50AM MWF	ST-1
30393 DOYLE SC	11:00AM-11:50AM MWF	ST-1
30661 PECK KP	01:00PM-03:50PM T	PA-128

<b>30053 LEACH M</b>	<b>04:00pm-06:50pm T</b>	<b>HSS-101</b>
----------------------	--------------------------	----------------

30379 MCCALL JA	08:30AM-09:50AM TTH	PA-128
39637 DOYLE SC	08:30AM-09:50AM TTH	ST-1
36389 WYMAN JL	08:30AM-09:50AM TTH	TR-11
30054 WYMAN JL	10:00AM-11:20AM TTH	PA-119
37168 PETRELLO R	10:00AM-11:20AM TTH	PA-128
30055 DOYLE SC	10:00AM-11:20AM TTH	ST-1
30059 ARNOLD CY	10:00AM-11:20AM TTH	TR-11
30051 LIEDTKE C	11:30AM-12:50PM TTH	TR-11
37746 MCCALL JA	11:30AM-12:50PM TTH	PA-119
30057 DOYLE SC	11:30AM-12:50PM TTH	ST-1
30062 ARNOLD CY	01:00PM-02:20PM TTH	PA-119

<b>30061 LOBENSTEIN DP</b>	<b>04:00pm-06:50pm Th</b>	<b>PA-128</b>
----------------------------	---------------------------	---------------

37166 PECK KP	09:00AM-11:50AM F	PA-119
---------------	-------------------	--------

<b>30374 LEACH M</b>	<b>07:00pm-09:50pm M</b>	<b>PA-128</b>
----------------------	--------------------------	---------------

35490 PECK KP	07:00pm-09:50pm M	PA-119
30063 WYMAN JL	05:00pm-06:20pm MW	PA-119
30066 LEACH M	07:00pm-09:50pm T	PA-128
30375 LOBENSTEIN DP	07:00pm-09:50pm T	PA-119
30064 REIFF AL	07:00pm-09:50pm W	TR-11
30065 BERG MA	07:00pm-09:50pm W	PA-128
30377 LOBENSTEIN DP	07:00pm-09:50pm Th	PA-128
30378 BERG MA	07:00pm-09:50pm Th	PA-119
37576 STAFF	09:00AM-12:50PM S	PA-119
30491 ARNOLD CY	08:00AM-09:50AM MW	TR-11

NOTE: 30491 IS A FEBRUARY START CLASS FROM 02/06/2006 TO 05/10/2006

30509 ARNOLD CY	10:00AM-11:50AM MW	TR-11
-----------------	--------------------	-------

NOTE: 30509 IS A FEBRUARY START CLASS FROM 02/06/2006 TO 05/10/2006

38882 REIFF AL	01:00PM-02:50PM MW	T-211
----------------	--------------------	-------

NOTE: 38882 IS A FEBRUARY START CLASS FROM 02/06/2006 TO 05/10/2006

30660 REIFF AL	03:00PM-04:50PM TTH	HSS-230
----------------	---------------------	---------

NOTE: 30660 IS A FEBRUARY START CLASS FROM 02/07/2006 TO 05/09/2006

30043 MCCALL JA	01:00PM-03:50PM MW	TR-11
-----------------	--------------------	-------

NOTE: 30043 IS A MARCH START CLASS FROM 03/13/2006 TO 05/10/2006

### SPCH M02 Advanced Public Speaking 3.00 Units

PREREQUISITE: SPCH M01

Provides a further exploration into the principles of public speaking and the analysis of public discourse. Practical application of advanced principles of audience adaptation and ethics will be explored through the presentation of various types of persuasive speeches and situations. Applies to Associate Degree. Transfer credit: CSU; UC

30314 PETRELLO R	10:00AM-11:20AM MW	PA-119
------------------	--------------------	--------

### SPCH M03 Voice and Diction 3.00 Units

Introduces theory and practice of voice control, emphasizing correct pronunciation, breathing control techniques, and regional and foreign dialects. Especially useful for those in theatre, forensics and broadcasting. May be taken two (2) times for credit. (Same course as RT M08 and THA M03). Applies to Associate Degree. Transfer credit: CSU; UC. CAN: DRAM 6

32162 MILLER AJ	11:30AM-12:50PM TTH	COM-150
-----------------	---------------------	---------

32182 MILLER AJ	07:00pm-09:50pm M	TR-11
-----------------	-------------------	-------

37394 MILLER AJ	10:00AM-11:50AM MW	TR-10
-----------------	--------------------	-------

NOTE: 37394 IS A FEBRUARY START CLASS FROM 02/06/2006 TO 05/10/2006

### SPCH M04 Interpersonal Communications 3.00 Units

Provides an introduction to the dynamics of communication in one-to-one relationships, focusing on experience, behavior, and rules governing interpersonal contexts such as friendship, families, and employer-employee relations. Factors influencing communication are studied such as language, perception, non-verbal cues, listening, status and roles. Problems of communication are identified and explored through conflict resolution and problem solving techniques. Assertiveness and confidence in relating interpersonally through the communication process are studied. Applies to Associate Degree. Transfer credit: CSU; UC

30381 MCCALL JA	07:00pm-09:50pm W	PA-119
-----------------	-------------------	--------

### SPCH M07 Argumentation and Debate 3.00 Units

Introduces theory, methodology, and practice of critical listening, critical thinking and oral argument, including training in propositions, methods of analysis, stock issue policy analysis, evidence and proof, and cross-examination considerations. Examines types of debatable propositions, effective listening and note taking, research methodology, and delivery skills. Practices team and Lincoln/Douglas formats on class-selected topics and issues. Applies to Associate Degree. Transfer credit: CSU; UC

30398 WYMAN JL	11:30AM-12:50PM TTH	PA-128
----------------	---------------------	--------

### SPCH M10A Forensics 2.00 Units

Provides training, rehearsal, practice and performance necessary to succeed as a competitive speech team. Emphasizes argumentation and debate, informative and persuasive speaking, and impromptu and extemporaneous speaking. Involves research and one-on-one interactive training. Requires participation in interscholastic competition or community speakers bureau. Applies to Associate Degree. Transfer credit: CSU

30414 WYMAN JL	02:30PM-04:20PM TTH	PA-119
----------------	---------------------	--------

MCCALL JA

30440 PETRELLO R	01:00PM-04:50PM F	PA-119
------------------	-------------------	--------

30305 MCCALL JA	8.00 HRS/WK ARR	PA-119
-----------------	-----------------	--------

NOTE: 30305 IS A MARCH START CLASS FROM 03/06/2006 TO 05/03/2006

### SPCH M10B Forensics 2.00 Units

PREREQUISITE: SPCH M10A

Provides training, rehearsal, practice and performance necessary to succeed as a competitive speech team. Emphasizes argumentation and debate, informative and persuasive speaking, and impromptu and extemporaneous speaking. Involves research and one-on-one interactive training. Requires participation in interscholastic competition or community speakers bureau. Applies to Associate Degree. Transfer credit: CSU

30420 WYMAN JL	02:30PM-04:20PM TTH	PA-119
----------------	---------------------	--------

MCCALL JA

30443 PETRELLO R	01:00PM-04:50PM F	PA-119
------------------	-------------------	--------

### SPCH M10C Forensics 2.00 Units

PREREQUISITE: SPCH M10B

Provides training, rehearsal, practice and performance necessary to succeed as a competitive speech team. Emphasizes argumentation and debate, informative and persuasive speaking, and impromptu and extemporaneous speaking. Involves research and one-on-one interactive training. Requires participation in interscholastic competition or community speakers bureau. Applies to Associate Degree. Transfer credit: CSU

30424 WYMAN JL	02:30PM-04:20PM TTH	PA-119
----------------	---------------------	--------

MCCALL JA

30447 PETRELLO R	01:00PM-04:50PM F	PA-119
------------------	-------------------	--------

### SPCH M10D Forensics 2.00 Units

PREREQUISITE: SPCH M10C

Provides training, rehearsal, practice and performance necessary to succeed as a competitive speech team. Emphasizes argumentation and debate, informative and persuasive speaking, and impromptu and extemporaneous speaking. Involves research and one-on-one interactive training. Requires participation in interscholastic competition or community speakers bureau. Applies to Associate Degree. Transfer credit: CSU

30426 WYMAN JL	02:30PM-04:20PM TTH	PA-119
----------------	---------------------	--------

MCCALL JA

30450 PETRELLO R	01:00PM-04:50PM F	PA-119
------------------	-------------------	--------

**SPCH M16 Reader's Theatre 3.00 Units**

RECOMMENDED PREPARATION: SPCH M05

This course is a unique blend of speech and acting. This course studies the principles of interpretation of literature from all the major genres (prose, poetry, drama) as well as the techniques of performance. In groups, students will create, stage, and perform a reader's theatre incorporating each of the major genres of literature. Applies to Associate Degree. Transfer credit: CSU; UC

30188 MCCALL JA 10:00AM-11:20AM TTH F-4

**SPCH M25 Introduction to Rhetorical Criticism 3.00 Units**

PREREQUISITE: ENGL M01A

This course studies principles of reasoning and rhetoric and their application to the analysis and evaluation of public discourse. It examines both the technique and the substance of discourse by exploring rhetorical strategies, quality of argument, quality of support for claims, use of language, fallacies, as well as the demands placed on the speaker by the audience. The course emphasizes the integration of critical thinking principles with techniques of effective written and spoken discourse. Applies to Associate Degree. Transfer credit: CSU; UC. IGETC AREA 1B

30400 PETRELLO R 08:30AM-09:50AM TTH PA-119

**SPCH M26 Rhetoric of Popular Culture 3.00 Units**

RECOMMENDED PREPARATION: ENGL M01A

The course will study U.S. popular culture. It will examine the role of popular culture in the United States as a mediator of cultural values and attitudes. Specifically, we will evaluate popular culture in advertising, film, television, sports, and politics. Applies to Associate Degree. Transfer credit: CSU; UC. IGETC AREA 3B

38166 PETRELLO R 11:30AM-12:50PM TTH PA-100

## Theatre Arts

**THA M01 Introduction to the Theatre 3.00 Units**

Introduces theatre as an art form, emphasizing appreciation of its historical roots and its dramatic and cultural significance. Develops critical thinking and writing skills pertinent to the analysis of dramatic performances. Applies to Associate Degree. Transfer credit: CSU; UC. CAN: DRAMA 18. IGETC AREA 3A

31406 LOPRIENO JA 4.00 HRS/WK ARR INTERNET

NOTE: 31406 IS A FEBRUARY START CLASS FROM 02/06/2006 TO 05/10/2006

NOTE: CRN 31406 is an online class. While the majority of this class will be online, students will be required to attend three outside theatrical productions. Please go to the WebCT orientation and login page a week before your course begins. Go to the following URL to go through the WebCT orientation: <http://cvc2.org/webct/index.htm>. For additional information about the course email the instructor at [jloprieno@vcccd.net](mailto:jloprieno@vcccd.net). Moorpark College open access computer lab is available to students who need access to a computer and the internet.



31690 LOPRIENO JA 4.00 HRS/WK ARR INTERNET

NOTE: 31690 IS A FEBRUARY START CLASS FROM 02/06/2006 TO 05/10/2006

NOTE: CRN 31690 is an online class. While the majority of this class will be online, students will be required to attend three outside theatrical productions. Please go to the WebCT orientation and login page a week before your course begins. Go to the following URL to go through the WebCT orientation: <http://cvc2.org/webct/index.htm>. For additional information about the course email the instructor at [jloprieno@vcccd.net](mailto:jloprieno@vcccd.net). Moorpark College open access computer lab is available to students who need access to a computer and the internet.



31596 LEWIS K 06:30pm-10:20pm Th TR-11

NOTE: 31596 IS A FEBRUARY START CLASS FROM 02/09/2006 TO 05/04/2006

**THA M02A Beginning Acting 3.50 Units**

Introduces the art of acting, emphasizing exercises that develop individual insight, technique, and concentration. Focuses on improvisation. Includes some scene work. Applies to Associate Degree. Transfer credit: CSU; UC. CAN: DRAM 8

36942 LEWIS K 10:00AM-12:50PM MW PA-100  
PLUS .50 HRS/WK ARR PA-10031692 LIEDTKE C 06:00pm-10:50pm M PA-100  
PLUS 1.50 HRS/WK ARR PA-100**THA M02B Intermediate Acting 3.50 Units**

PREREQUISITE: THA M02A or equivalent level of skill

Introduces more intermediate acting techniques, emphasizing characterization through exercises in pantomime and improvisation. Includes practical experience with scenes from plays and work with stage movement. Applies to Associate Degree. Transfer credit: CSU; UC

31693 KEAST B 01:00PM-03:20PM MW PA-100  
PLUS 1.50 HRS/WK ARR**THA M02C Advanced Acting I 3.50 Units**

PREREQUISITE: THA M02B or equivalent level of skill

Introduces advanced acting techniques and characterization, refining timing, sense memory, and vocal styles. Requires performance in a variety of scenes from plays. Continues work with stage movement. Applies to Associate Degree. Transfer credit: CSU; UC

31694 AUGUSZTINY EC 01:00PM-03:20PM TTH PA-100  
PLUS 1.50 HRS/WK ARR PA-100**THA M02D Advanced Acting II 3.50 Units**

PREREQUISITE: THA M02C or equivalent level of skill

Further expands characterization, emphasizing timing, vocal styles and sense memory. Requires performance in a variety of scenes from plays. Applies to Associate Degree. Transfer credit: CSU; UC

31695 AUGUSZTINY EC 01:00PM-03:20PM TTH PA-100  
PLUS 1.50 HRS/WK ARR PA-100**THA M03 Voice and Diction 3.00 Units**

Introduces theory and practice of voice control, emphasizing correct pronunciation, breathing control techniques, and regional and foreign dialects. Especially useful for those in theatre, forensics and broadcasting. May be taken two (2) times for credit. (Same course as RT M08 and SPCH M03). Applies to Associate Degree. Transfer credit: CSU; UC. CAN: DRAM 6

32158 MILLER AJ 11:30AM-12:50PM TTH COM-150

32173 MILLER AJ 07:00pm-09:50pm M TR-11

37395 MILLER AJ 10:00AM-11:50AM MW TR-10

NOTE: 37395 IS A FEBRUARY START CLASS FROM 02/06/2006 TO 05/10/2006

**THA M04 History of the Theatre 3.00 Units**

Traces the development of the Theatre from its earliest inception to the present. Applies to Associate Degree. Transfer credit: CSU; UC. IGETC AREA 3A

36939 ZWEIG D 06:30pm-10:20pm T F-4

NOTE: 36939 IS A FEBRUARY START CLASS FROM 02/07/2006 TO 05/09/2006

**THA M07A Audio Production 3.00 Units**

Provides a basic knowledge of audio equipment used in typical radio, television, multi-media and dramatic productions, including: audio consoles, various digital audio recording equipment and digital audio workstations. Develops skills in announcing, basic writing, disc jockeying, program production and direction, commercial production, interviewing techniques, station operations and live and recorded audio production for new media and theater. Applies to Associate Degree. Transfer credit: CSU

30313 WHITTEN L 09:00AM-11:20AM TTH COM-118

30052 WHITTEN L 05:00pm-09:50pm W COM-118

**THA M09 Acting for Film and TV 3.00 Units**

Introduces techniques pertinent to film and television acting, including blocking, movement, rapid line learning, and use of microphones. Includes performance in student-directed films and television shows. May be taken four (4) times for credit. (Same course as RT M09). Applies to Associate Degree. Transfer credit: CSU; UC

**31698 CATALANO F 06:00pm-10:50pm M COM-129**

**THA M10 Production and Performance 3.00 Units**

Provides credit for range of supervised activities relative to Moorpark College Theatre Arts productions. May be taken four (4) times for credit. Applies to Associate Degree. Transfer credit: CSU; UC

31700 LEWIS K 03:30PM-05:20PM MTWTH PA-100  
AND 03:30PM-04:20PM F PA-100

31702 AUGUSTZTINY EC 03:30PM-05:20PM MTWTH PA-152  
LEWIS K 03:30PM-04:20PM F PA-152

31701 LEWIS K 10.00 HRS/WK ARR PA-100

*NOTE: 31701 IS A JANUARY START CLASS FROM 01/30/2006 TO 05/17/2006*

31703 AUGUSTZTINY EC 10.00 HRS/WK ARR PA-152

*NOTE: 31703 IS A JANUARY START CLASS FROM 01/30/2006 TO 05/17/2006*

**THA M11 Theatre Production: Technical 3.00 Units**

Provides supervised technical theatre assignments in support of a college production staged for public performance. May be taken four (4) times for credit. Applies to Associate Degree. Transfer credit: CSU; UC

35465 LEWIS K 03:30PM-05:20PM MTWTH PA-100  
AND 03:30PM-04:20PM F PA-100

35473 AUGUSTZTINY EC 03:30PM-05:20PM MTWTH PA-100  
LEWIS K 03:30PM-04:20PM F PA-100

36174 LEWIS K 10.00 HRS/WK ARR PA-100

*NOTE: 36174 IS A JANUARY START CLASS FROM 01/30/2006 TO 05/17/2006*

36175 AUGUSTZTINY EC 10.00 HRS/WK ARR PA-152

*NOTE: 36175 IS A JANUARY START CLASS FROM 01/30/2006 TO 05/17/2006*

**THA M14 Improvisational Comedy 1.50 Units**

PREREQUISITE: THA M02B

Introduces improvisational and ensemble acting skills. Requires development of solo and group comedic material from improvisation and a public performance of developed material. Requires field trips. May be taken two (2) times for credit. Applies to Associate Degree. Transfer Credit: CSU.

**36940 CHULANI AH 06:00pm-10:20pm T PA-100**

*NOTE: 36940 IS A FEBRUARY START CLASS FROM 02/07/2006 TO 05/16/2006*

**THA M15A Beginning Stage Direction 3.00 Units**

PREREQUISITE: THA M01 or THA M02A or THA M20

Introduces art and craft of stage direction, including historical review. Includes practical experience directing scenes by major playwrights. Often coordinates activities with THA M02B/C/D. Applies to Associate Degree. Transfer credit: CSU; UC

**30177 LEWIS K 07:00pm-10:20pm W PA-100**  
PLUS 1.00 HRS/WK ARR

**THA M15B Intermediate Stage Direction 3.00 Units**

PREREQUISITE: THA M15A

Continues study of the art and craft of stage direction, including practical experience through student productions. Coordinates activities with THA M02A/B/C. Applies to Associate Degree. Transfer credit: CSU; UC. CAN: DRAMA 12

**30285 LEWIS K 07:00pm-10:20pm W PA-100**  
PLUS 1.00 HRS/WK ARR PA-100

**THA M16 Readers' Theatre 3.00 Units**

Introduces concepts and practices of oral interpretation of literature. Requires supervised performances in readers' theatre before community and college audiences. (Same course as SPCH M16). Applies to Associate Degree. Transfer credit: CSU; UC

30190 MCCALL JA 10:00AM-11:20AM TTH F-4

**THA M17 Free Dance/Improvisation I 1.50 Units**

RECOMMENDED PREPARATION: Concurrent enrollment in a modern dance course

Encourages joy of movement, allowing unique and creative expressions in dance. May be taken four (4) times for credit. (Same course as DANC M20A). Applies to Associate Degree. Transfer credit: CSU; UC

**31704 BAUM RD 07:00pm-09:50pm T G-122**

**THA M18 Auditioning Techniques 1.50 Units**

RECOMMENDED PREPARATION: THA M02A or THA M09/RT M09

Provides training in various forms of audition for theatre, film, television and television commercials. Exercises in cold reading, and exercises that feature the improvised dramatization of interview situations will be emphasized. Includes instruction in the business aspects of being a working actor: preparing a resume, creating self promotional materials, seeking an agent, interviewing with industry professionals and interacting with other actors in audition situations. Requires field trips. Same course as RT M18. May be taken two (2) times for credit. Applies to Associate Degree. Transfer Credit: CSU.

**30001 APODACA JA 06:00pm-10:20pm T TR-6**

*NOTE: 30001 IS A FEBRUARY START CLASS FROM 02/07/2006 TO 05/09/2006*

**THA M20 Stagecrafts 3.00 Units**

Introduces theory and practice of set construction, emphasizing lighting and audio operations, painting, costuming, makeup, and special effects. Provides hands-on practice in all areas of performing arts production. May be taken four (4) times for credit. Applies to Associate Degree. Transfer credit: CSU, UC. CAN: DRAM 12.

31705 HOWELL JR RM 12:30PM-02:50PM TTH PA-154

**THA M24A Costume and Makeup Design I 3.00 Units**

Introduces fundamentals of theatrical costume design and construction as well as the design and application of theatrical makeup. Applies to Associate Degree. Transfer credit: CSU; UC pending

31648 GIACOMI N 11:00AM-12:20PM MW PA-128

**THA M24B Costume and Makeup Design II 3.00 Units**

PREREQUISITE: THA M24A

Advanced hands on training in costume design and construction, prosthetics, three dimensional makeup and mask construction. Applies to Associate Degree. Transfer credit: CSU, UC.

31654 GIACOMI N 11:00AM-12:20PM MW PA-128

**THA M25A Scenic Design I 3.00 Units**

Introduces stage scenery as an interpretive and collaborative art. Develops floor plans and drawing techniques, builds models, reviews drafting conventions, and executes painting and rendering techniques that are unique in designing for the stage. Provides hands-on experience through work on actual productions. Applies to Associate Degree. Transfer credit: CSU; UC

39645 COX PK 01:00PM-03:20PM MW PA-128



**THA M25B Scenic Design II 3.00 Units**  
**PREREQUISITE: THA M25A**

Explores advanced elements of scenic design, emphasizing creative and investigative work. Provides practical applications ranging from simplified drawings/paintings to more sophisticated concepts to demonstrate an understanding of design principles. Provides opportunity to design elements for actual productions. Introduces 3-D scenic studio programs, such as Virus Walk Through Pro. Applies to Associate Degree. Transfer credit: CSU, UC

39738 COX PK 01:00PM-03:20PM MW PA-128

**Work Experience**

**WEXP M10 General Work Experience**

Provides on-the-job learning to develop effective work habits, attitudes, and career awareness in paid or unpaid jobs that need not be related to student's major or career goals. Requires orientation session, consultations with faculty supervisor, learning objectives that demonstrate new or expanded learning, and term paper or project. Offered on a credit/no credit basis only. May be taken four (4) times for credit or until a total of 16 work experience units are earned. Applies to Associate Degree. Transfer credit: CSU.

**PAID JOBS:**

39249 SUKIENNIK DJ 25.00 HRS/WK ARR 3 UNITS

*NOTE: Use CRN 39249 if you work at least 225 hours of PAID work over the semester and your work is NOT RELATED TO YOUR CAREER GOAL OR MAJOR. Within one week of registering, call the Career Services Center, 805.378-1536, to reserve ONE 1-hour Orientation time: Tues 11:00am, Weds 5:30pm, or Th 2:30pm.*

30142 SUKIENNIK DJ 18.75 HRS/WK ARR 2 UNITS

*NOTE: Use CRN 30142 if you work at least 150 hours of PAID work over the semester and your work is NOT RELATED TO YOUR CAREER GOAL OR MAJOR. Within one week of registering, call the Career Services Center, 805.378-1536, to reserve ONE 1-hour Orientation time: Tues 11:00am, Weds 5:30pm, or Th 2:30pm.*

**UNPAID JOBS:**

39293 SUKIENNIK DJ 22.50 HRS/WK ARR 3 UNITS

*NOTE: Use CRN 39293 if you work at least 180 hours of UNPAID work over the semester and your work is NOT RELATED TO YOUR CAREER GOAL OR MAJOR. Within one week of registering, call the Career Services Center, 805.378-1536, to reserve ONE 1-hour Orientation time: Tues 11:00am, Weds 5:30pm, or Th 2:30pm.*

39216 SUKIENNIK DJ 15.00 HRS/WK ARR 2 UNITS

*NOTE: Use CRN 39216 if you work at least 120 hours of UNPAID work over the semester and your work is NOT RELATED TO YOUR CAREER GOAL OR MAJOR. Within one week of registering call the Career Services Center, 805.378-1536, to reserve ONE 1-hour Orientation time: Tues 11:00am, Weds 5:30pm or Th 2:30pm.*

**WEXP M20 Occupational Work Experience**

**COREQUISITE:** Enrollment in at least 7 college units, inclusive of this course  
 Occupational Work Experience provides on-the-job learning that is directly related to a career interest or major. Faculty and industry supervisors will provide feedback and written evaluations. Students receive one unit of credit for each 60 hours unpaid or 75 hours paid work, and may enroll in up to 8 units a semester with a maximum of 16 total units of any type of work experience education (including Internships, WEXP M10, WEXP M20, and WEXP M30). Students are required to attend an orientation, develop three learning objectives, and complete a work experience paper or project. To take this course, contact the Internship Office: (805) 378-1536. May be taken a maximum of four (4) times, not to exceed 16 units in combination with any other work experience/internship courses. (Same course as each disciplines M80.) Applies to Associate Degree. Transfer credit CSU, credit limitations. To take this course, contact the Career Services Center: Call (805) 378-1536.

**PAID JOBS:**

31469 SUKIENNIK DJ 33.00 HRS/WK ARR 4 UNITS

*NOTE: Use CRN 31469 if you work at least 225 hours of PAID work over the semester and your work is RELATED TO YOUR CAREER GOAL OR MAJOR. Within one week of registering, call the Career Services Center, 805.378-1536 to reserve ONE 1-hour Orientation time: Tues 11:00am, Weds 5:30pm, or TH 2:30pm.*

39267 SUKIENNIK DJ 28.00 HRS/WK ARR 3 UNITS

*NOTE: Use CRN 39267 if you work at least 225 hours of PAID work over the semester and your work is RELATED TO YOUR CAREER GOAL OR MAJOR. Within one week of registering, call Career Services Center, 805.378-1536, to reserve ONE 1-hour Orientation time: Tues 11:00am, Weds 5:30pm, or Th 2:30pm.*

**UNPAID JOBS:**

31477 SUKIENNIK DJ 30.00 HRS/WK ARR 4 UNITS

*NOTE: Use CRN 31477 if you work at least 240 hours of UNPAID work over the semester and your work is RELATED TO YOUR CAREER GOAL OR MAJOR. Within one week of registering, call the Career Services Center, 805.378-1536, to reserve ONE 1-hour Orientation time: Tues 11:00am, Weds 5:30pm, or Th 2:30pm.*

39265 SUKIENNIK DJ 22.50 HRS/WK ARR 3 UNITS

*NOTE: Use CRN 39265 if you work at least 180 hours of UNPAID work over the semester and your work is RELATED TO YOUR CAREER GOAL OR MAJOR. Within one of registering, call the Career Services Center, 805.378-1536, to reserve ONE 1-hour Orientation time: Tues 11:00, Weds 5:30pm, or Th 2:30pm.*

**WEXP M31 Job & Career Readiness .50 Unit**

The following classes are offered chronologically to provide a complete package of work planning awareness and skills. They can also be taken individually to meet specific needs.

Provides understanding of how to prepare for employment in order to achieve personal job or career goals, such as prioritizing goals, identifying key attributes that employers prize, developing an approach appropriate to goals, and self-management techniques that include building self-confidence, staying motivated, and managing stress. Will develop a personalized Action Plan- a personalized, step-by-step employment preparation strategy. (Formerly WEXP M16). Applies to Associate Degree. Transfer credit: CSU

31024 STAFF 08:00AM-04:50PM S T-109  
 1 DAY CLASS ON 02/25/2006

**WEXP M32 Work and Career Trends .50 Unit**

Jobs and careers are changing daily, as new technologies, globalization, and the information economy change how and where we work. This seminar will look at these and other trends and forces, and determine what jobs and job skills are likely to be important in the future. You will learn what skills to upgrade and learn. The course will also review labor data that anticipates the greatest job growth areas in the next few years. (Formerly WEXP M14). Associate Degree. Transfer credit: CSU.

31032 STAFF 08:00AM-04:50PM S T-109  
 1 DAY CLASS ON 03/04/2006

**WEXP M33 Job Search Electronically .50 Unit**

Increasingly, companies are posting job openings and looking for employees online. Explore contemporary job searching techniques, including discovering the most effective job listing sites, how to narrow your search, how to research companies, where to post your resume, and how to submit your application and resume online. (Formerly WEXP M13). Applies to Associate Degree. Transfer credit: CSU

31070 STAFF 08:00AM-04:50PM S T-109  
1 DAY CLASS ON 03/18/2006

**WEXP M34 Professional Resumes .50 Unit**

Provides resume and cover letter writing information and practice in specific and/or general career areas according to contemporary trends in hiring. Includes functional, chronological, and combination resume styles and resumes for electronic format. Student will develop and write personal resumes and cover letters using different formats. (Formerly WEXP M12). Applies to Associate Degree. Transfer credit: CSU

31178 STAFF 08:00AM-04:50PM S T-109  
1 DAY CLASS ON 04/01/2006

**WEXP M35 Effective Interviews .50 Unit**

Provides job interviewing information and practice in specific and/or general career areas. Includes current interviewing styles, sample questions, legal parameters, and appropriate dress, demeanor, and response. (Formerly WEXP M11). Applies to Associate Degree. Transfer credit: CSU

31765 STAFF 08:00AM-04:50PM S T-109  
1 DAY CLASS ON 04/22/2006

**WEXP M36 Strategies for Career Success .50 Unit**

Provides information on how to prepare for and achieve employment success, including understanding workplace culture and expectations, understanding and practicing workplace ethics, responding well to critical feedback, managing stress and conflict, and working within a team environment. (Formerly WEXP M15). Applies to Associate Degree. Transfer credit: CSU.

31769 STAFF 08:00AM-04:50PM S T-109  
1 DAY CLASS ON 05/06/2006

**Zoology**

**ZOO M01 General Zoology 5.00 Units**

Introduces the major phyla of animals. Examines the anatomy and physiology of the major phyla from an evolutionary perspective, relating structure, metabolism, genetics, reproduction, development, lifestyle, behavior, and habitat location to species success. Emphasizes the relationship between form and function at the level of cells, organ systems, organisms, and communities. In lab, students develop skill with the scientific method as they examine the anatomy and physiology of representative animals in each of the major animal groupings. Applies to Associate Degree. Transfer credit: CSU; UC. CAN: BIOL 4. IGETC AREA 5B.

30876 QUIGLEY DB 12:30PM-04:50PM MW LMC-220

**Spring 2006 Fitness Lab  
Days & Hours of Operation**

Monday – Saturday ..... 7:00 am to 2:30 pm  
Monday – Saturday ..... 4:00 pm to 8:30 pm  
Sunday ..... CLOSED

#1 Students need to complete the Fitness Lab Orientation (1<sup>st</sup> week of school)  
\*\*Students can begin to log time in the Fitness Lab after they have gone through the orientation\*\*

#2 Students need to complete the Fitness Lab Pre-testing (2<sup>nd</sup> week of school)  
\*\* Students need to dress out for the Pre-testing\*\*

#3 Make-ups for Orientation & Pre-testing (3<sup>rd</sup> week of school)

Orientation and Pre-testing will be conducted during these days and times:

Monday – Saturday: 7 am, 8:30 am, 10 am, 11:30 am, 1:00 pm, 4 pm, 5:30 pm, 7 pm

Community Service – Students may also enter the Fitness Lab by enrolling in the Community Service program. Community Service students do not receive units or grade. The fee for this program is \$50 for the spring session, paid at the Business Office. Fee receipts need to be returned to the Fitness Lab instructor to be added in the computer.



**Jobs  
Internships  
Find a Major  
Career Planning**

**Career Services**

**Earn transferable credit for a job or internship!**

**Orientations every...**

► Tuesday @ 11 ► Wednesday@ 5:30 ► Thursday @ 1:00

<b>Career Saturdays</b> .5 unit transferable credit– in a day!	WEXP M31	Get Ready!	2/25
	WEXP M32	Work Trends	3/4
	WEXP M33	Job Search	3/18
	WEXP M34	Résumés	4/1
	WEXP M35	Interviewing	4/22
	WEXP M36	Career Success!	5/6

*In the Campus Center (805) 378-1536  
Open M-F 8:30-5, W until 7*